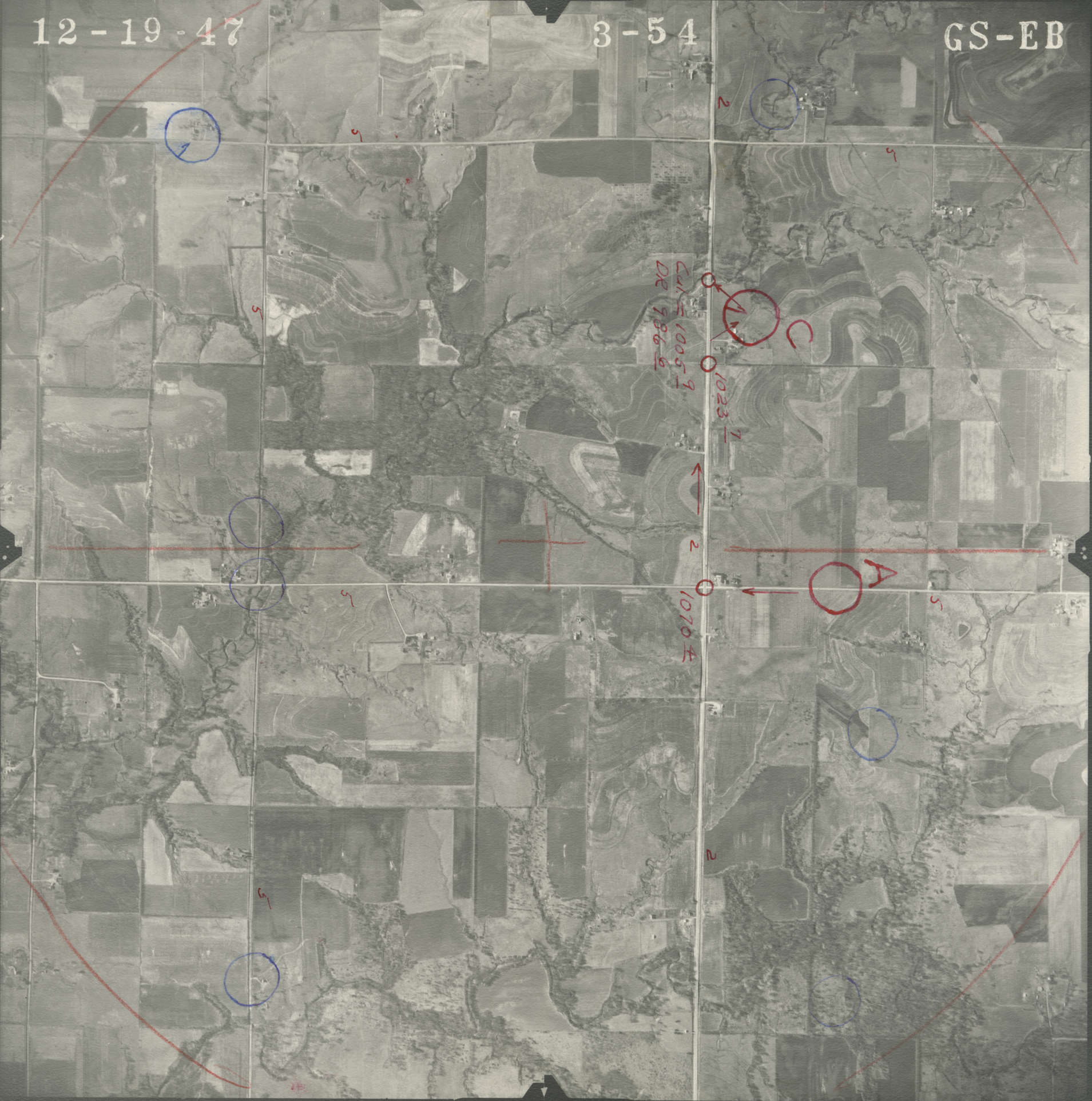
12-19-47
3-54
GS-EB
C
A
1023 7
1070 4
Cul = 1005 9
DR 986 6