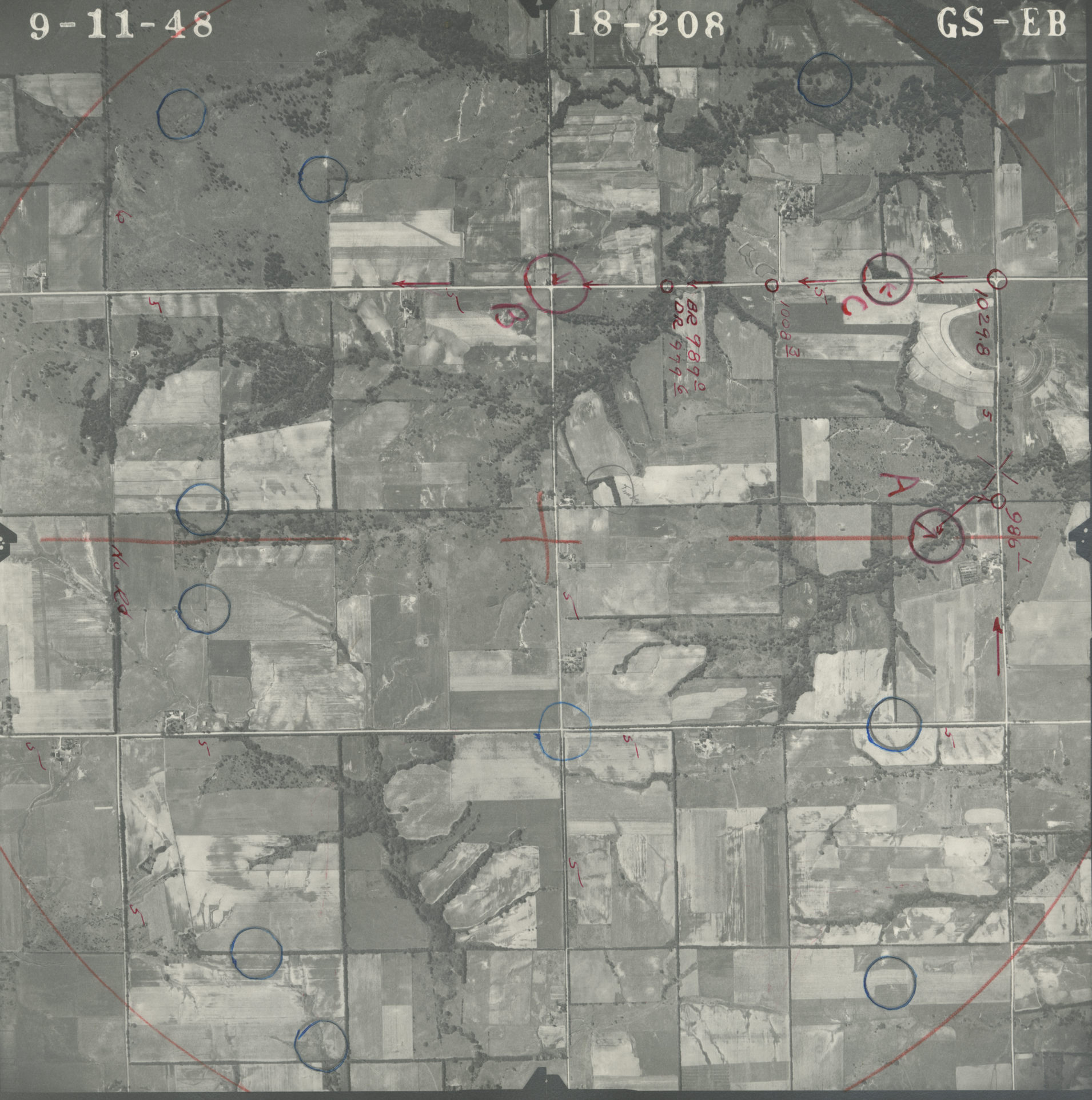
9-11-48
18-208
GS-EB
B
C
A
BR 989.0
DR 979.6
1008.3
1029.8
986.1
No Rd