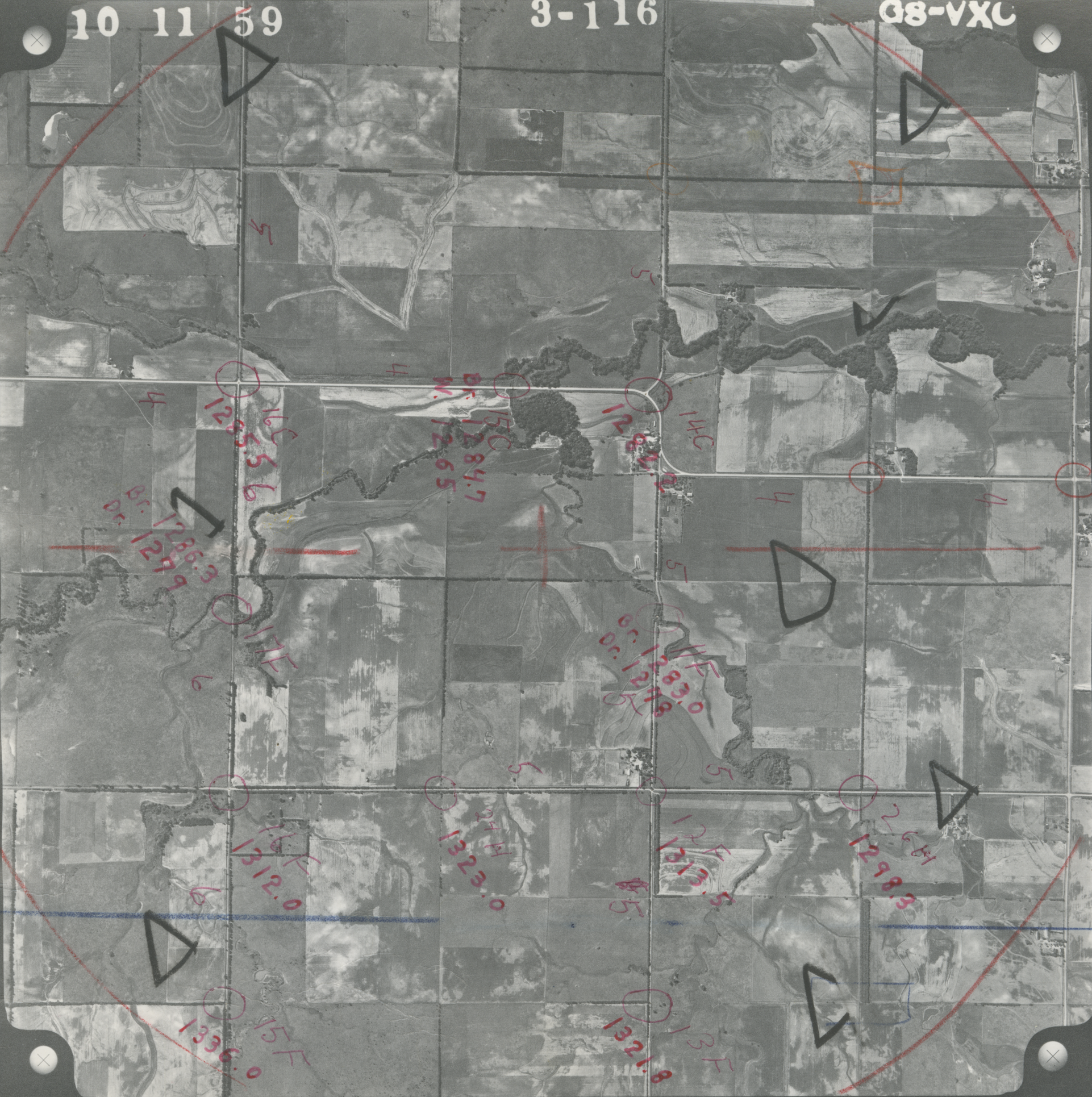
10 11 59
3-116
G8-VXC
Br. 1284.7
W. 1265
Br. 1286.3
Dr. 1279
Br. 1283.0
Dr. 1278
1312.0
1323.0
1313.5
1298.3
1336.0
1321.8