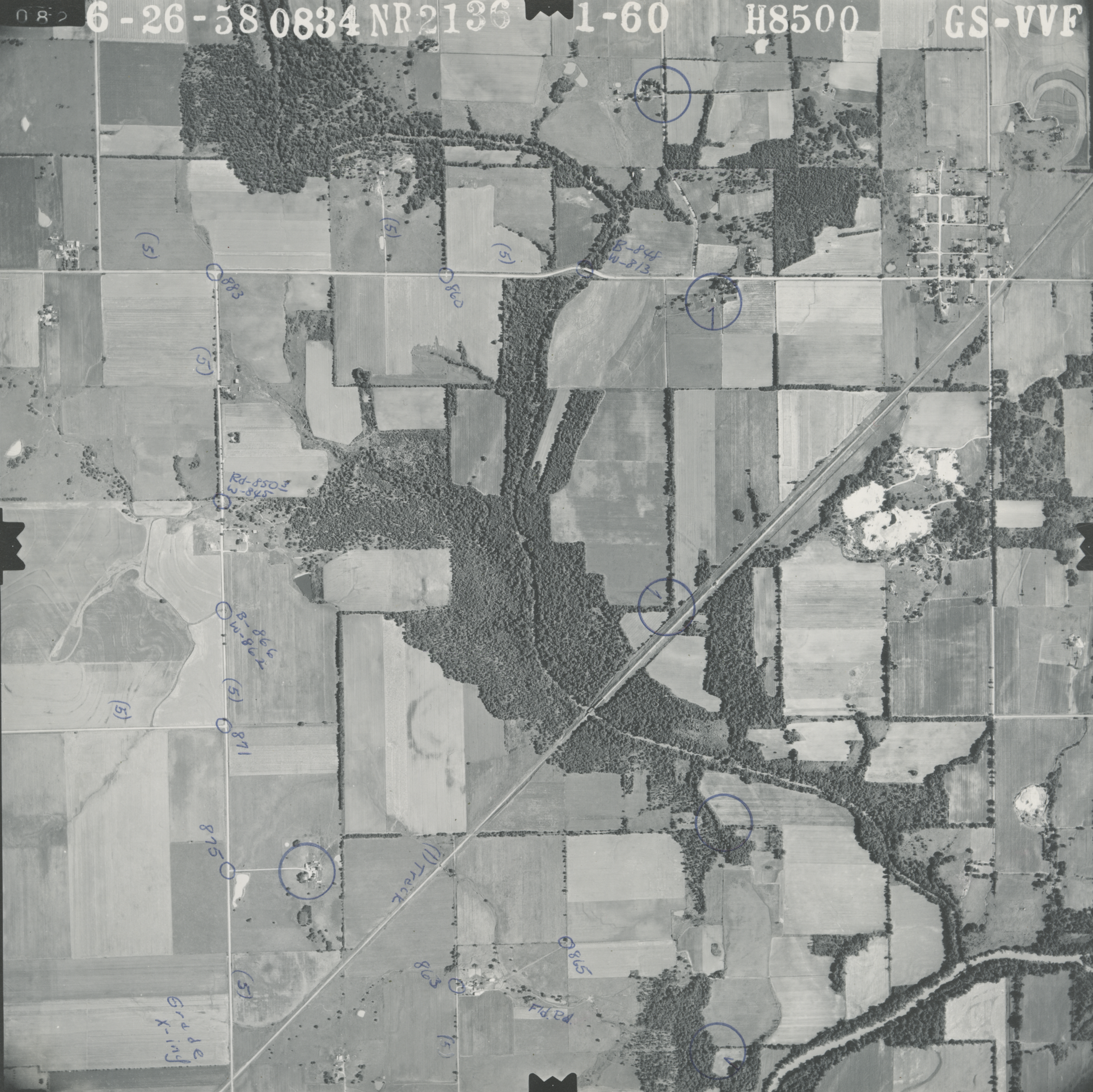

6-26-58 0834 NR2136 1-60 H8500 GS-VVF
(5)
883
860
B-848
W-813
Rd-850
W-845
B-866
W-862
871
875
(1) Track
865
863
Fld. Rd.
Grade
X-ing