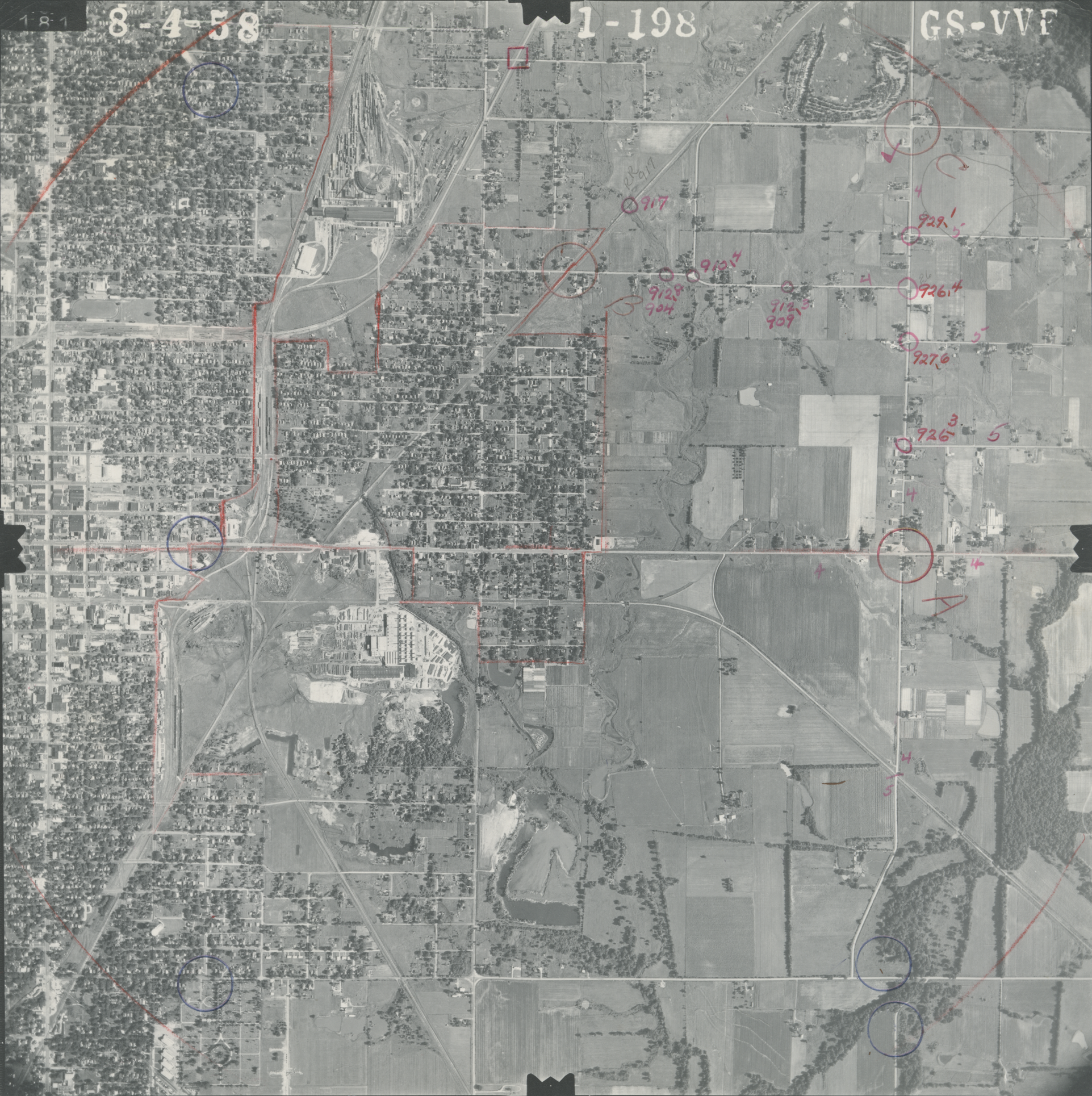

8-4-58
1-198
GS-VVF
917
929.1
910.4
912.8
904
912.3
909
926.4
927.6
926.3