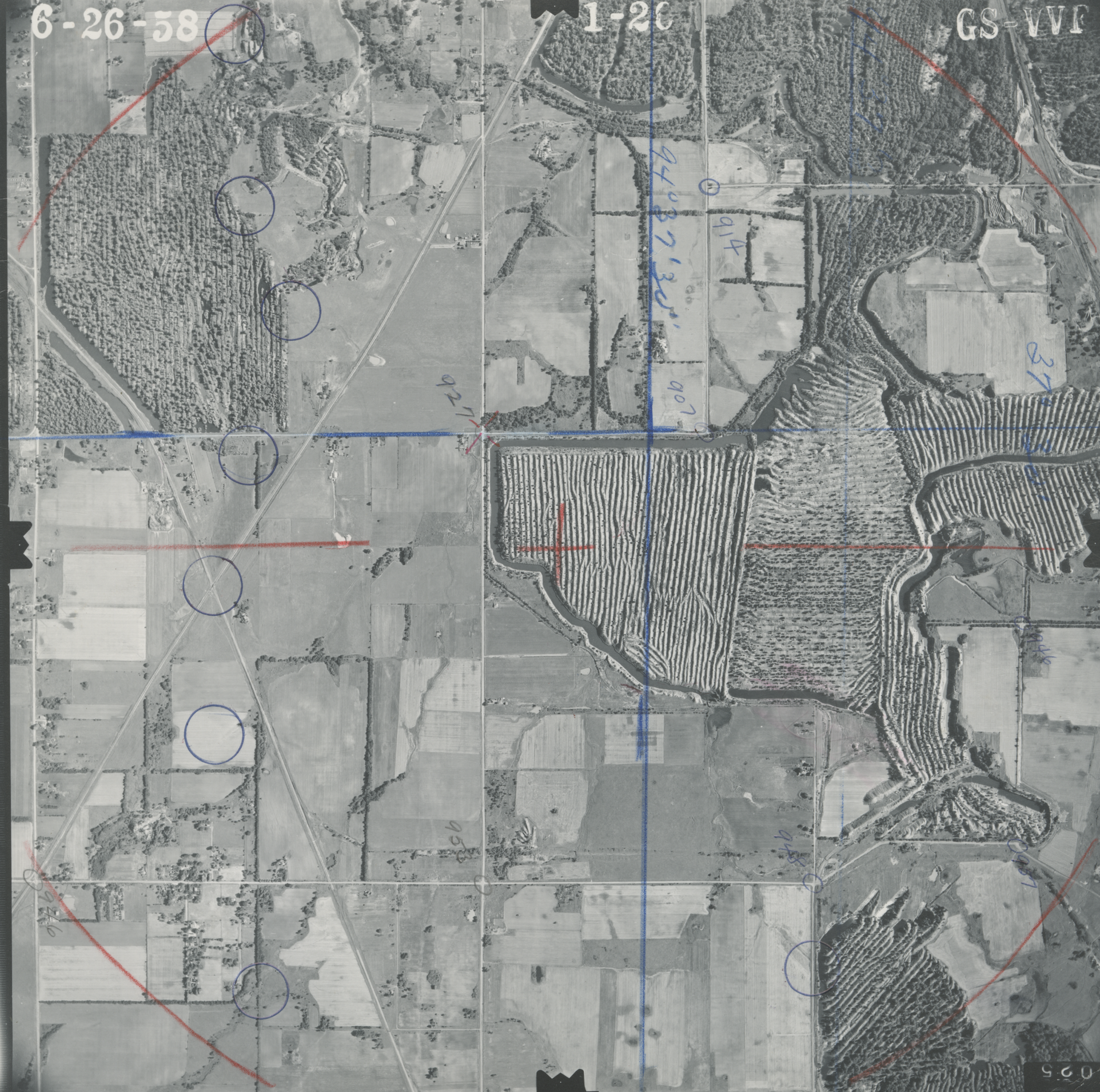
6-26-58
1-20
GS-VVF
914
907
927
953
948
946
37