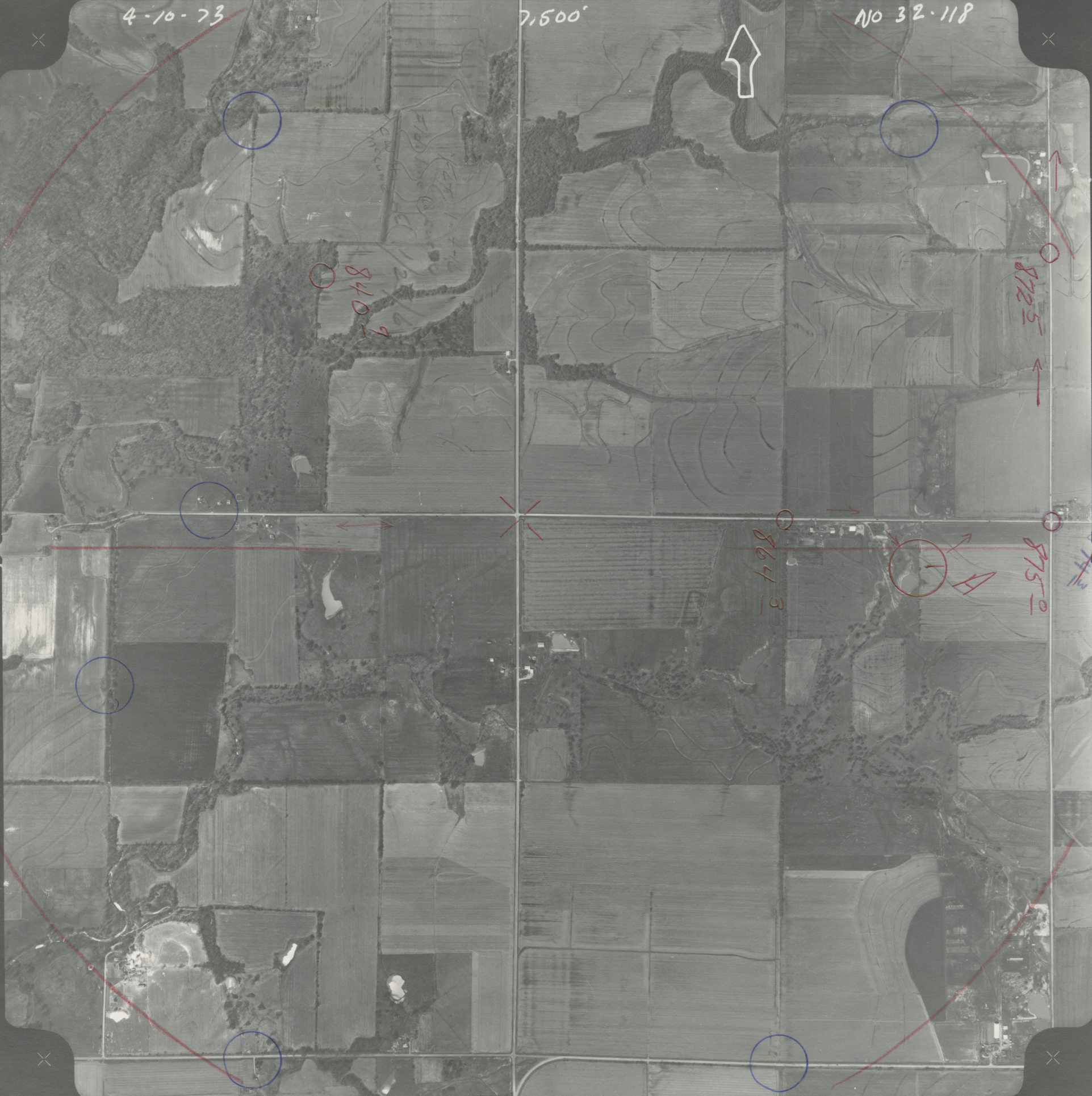
4-10-73
7,500'
NO 32.118
840
872.5
864.3
875.0