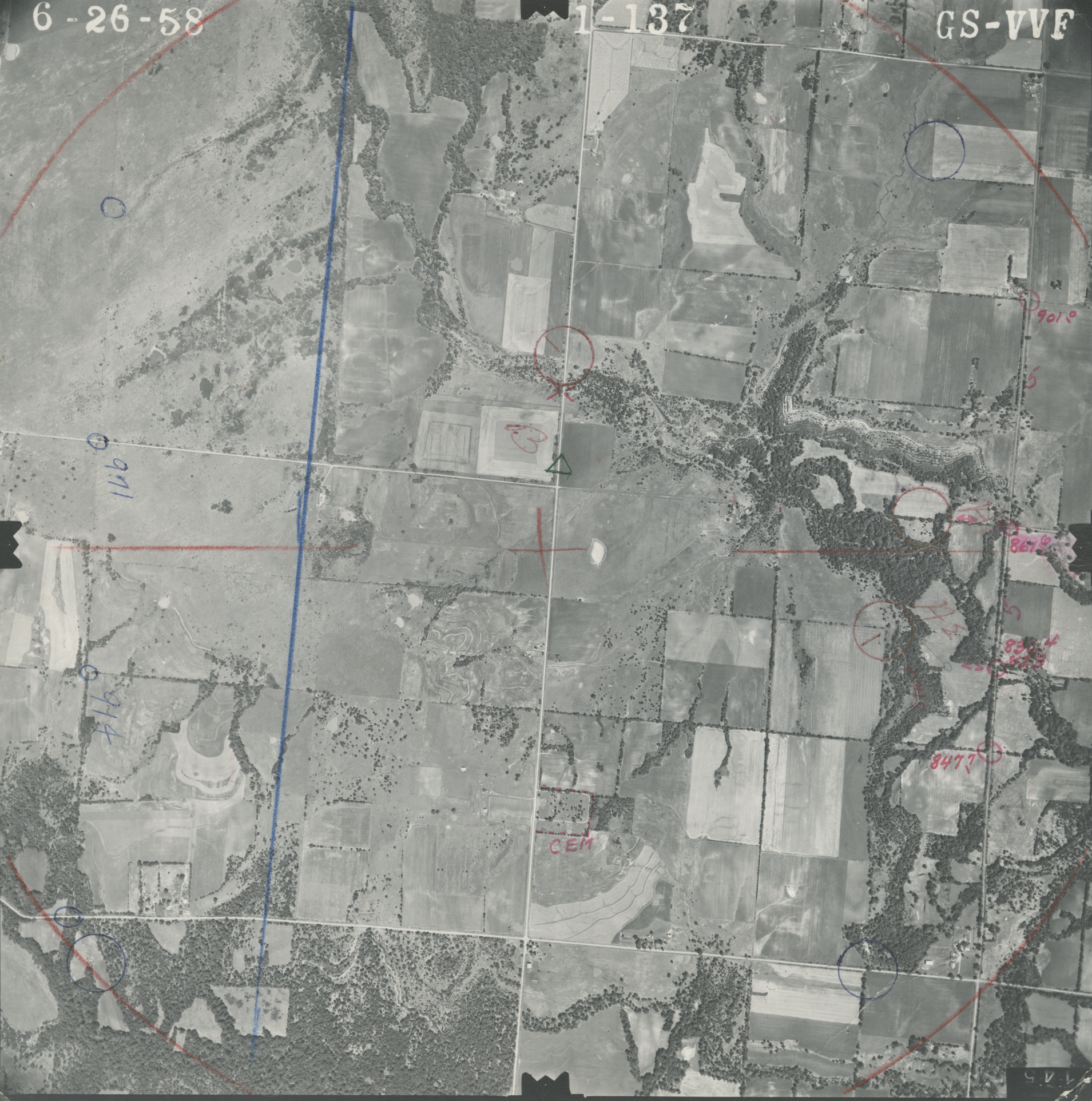
6-26-58
1-137
GS-VVF
901.0
867.6
847.7
CEM