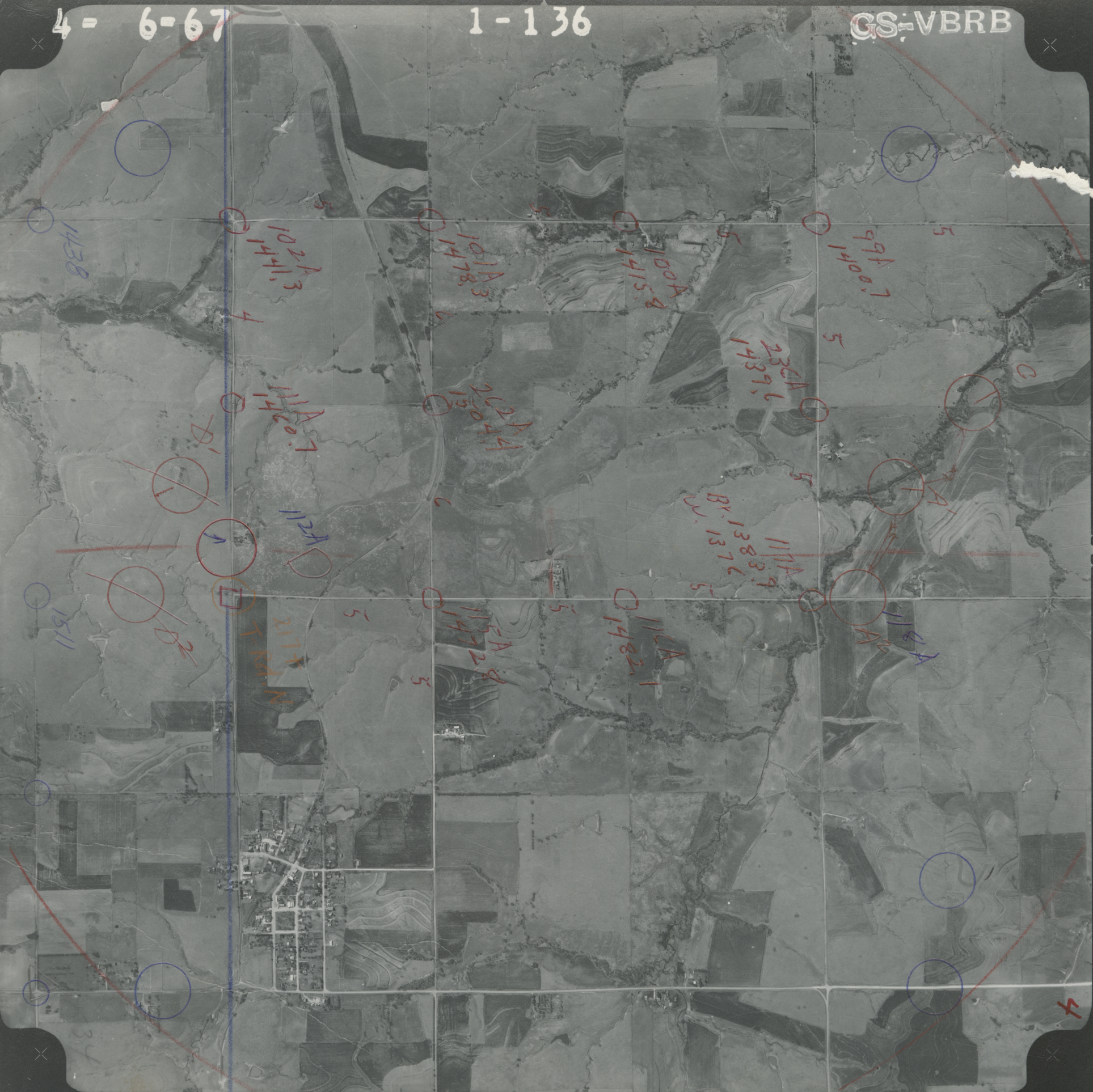
4- 6-67
1-136
GS-VBRB