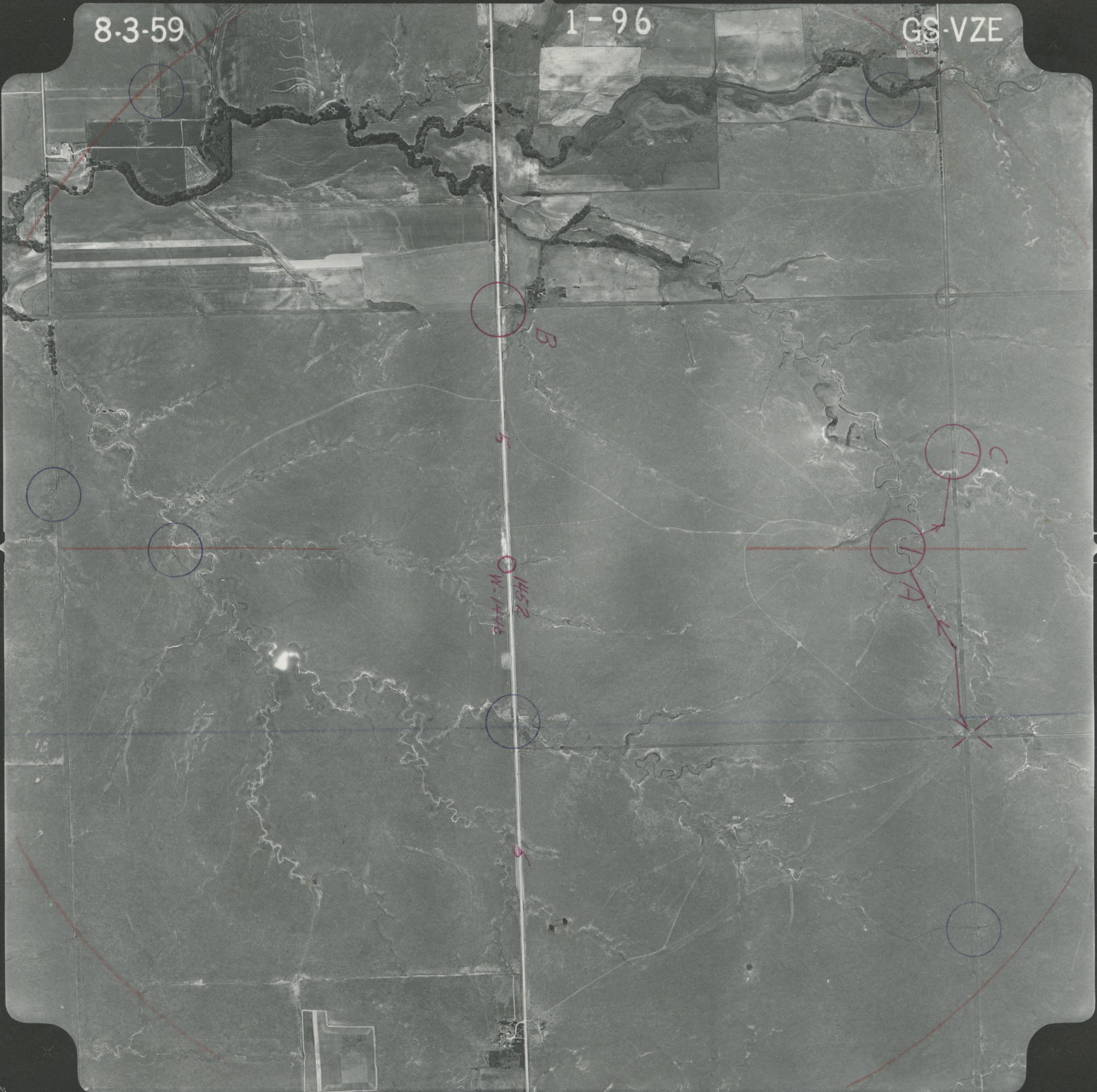
8-3-59
1-96
GS-VZE
B
C
A
1452
W-1446