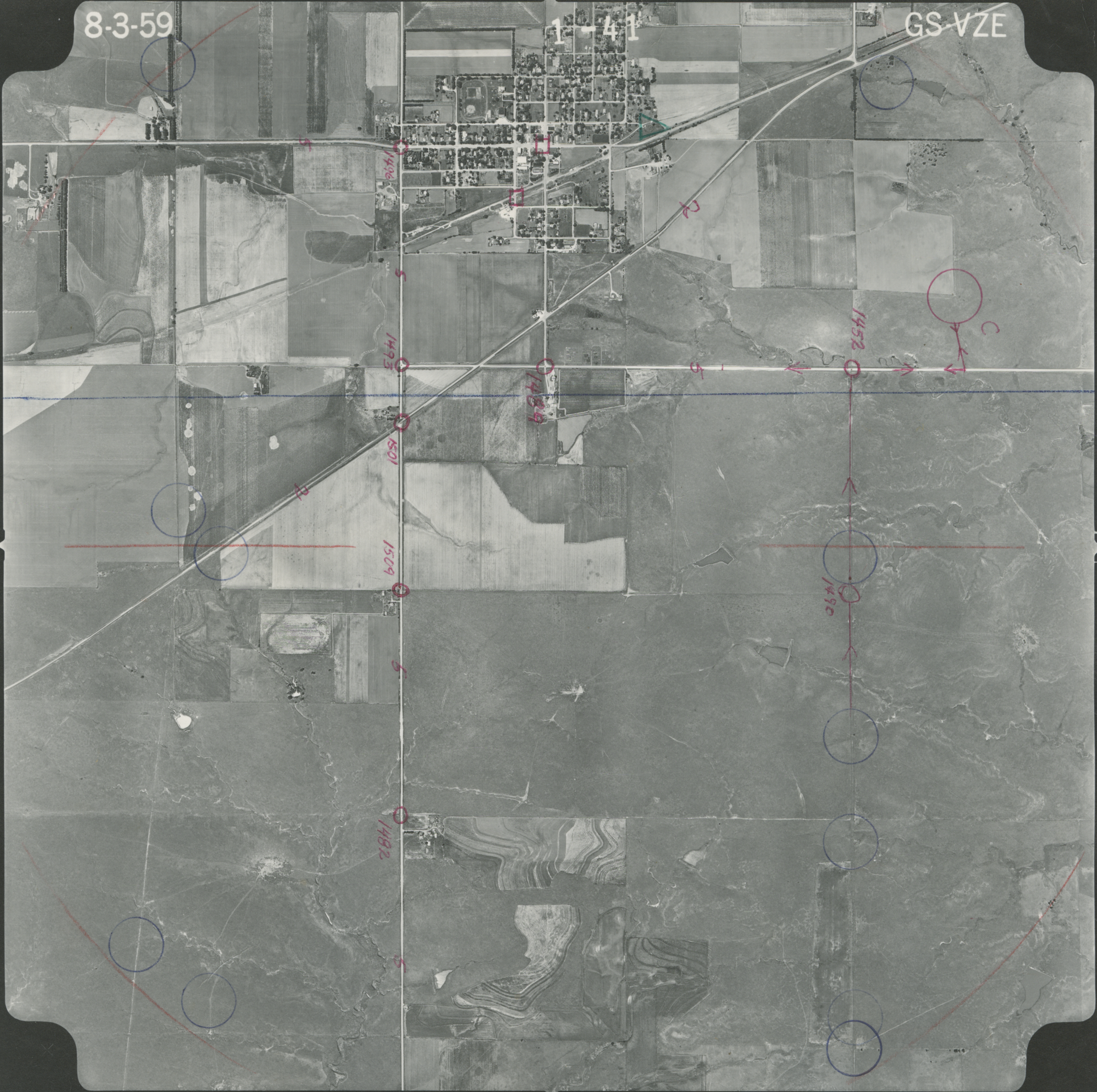
8-3-59
1-41
GS-VZE
1496
1493
1489
1501
1509
1482
1452
1490
C