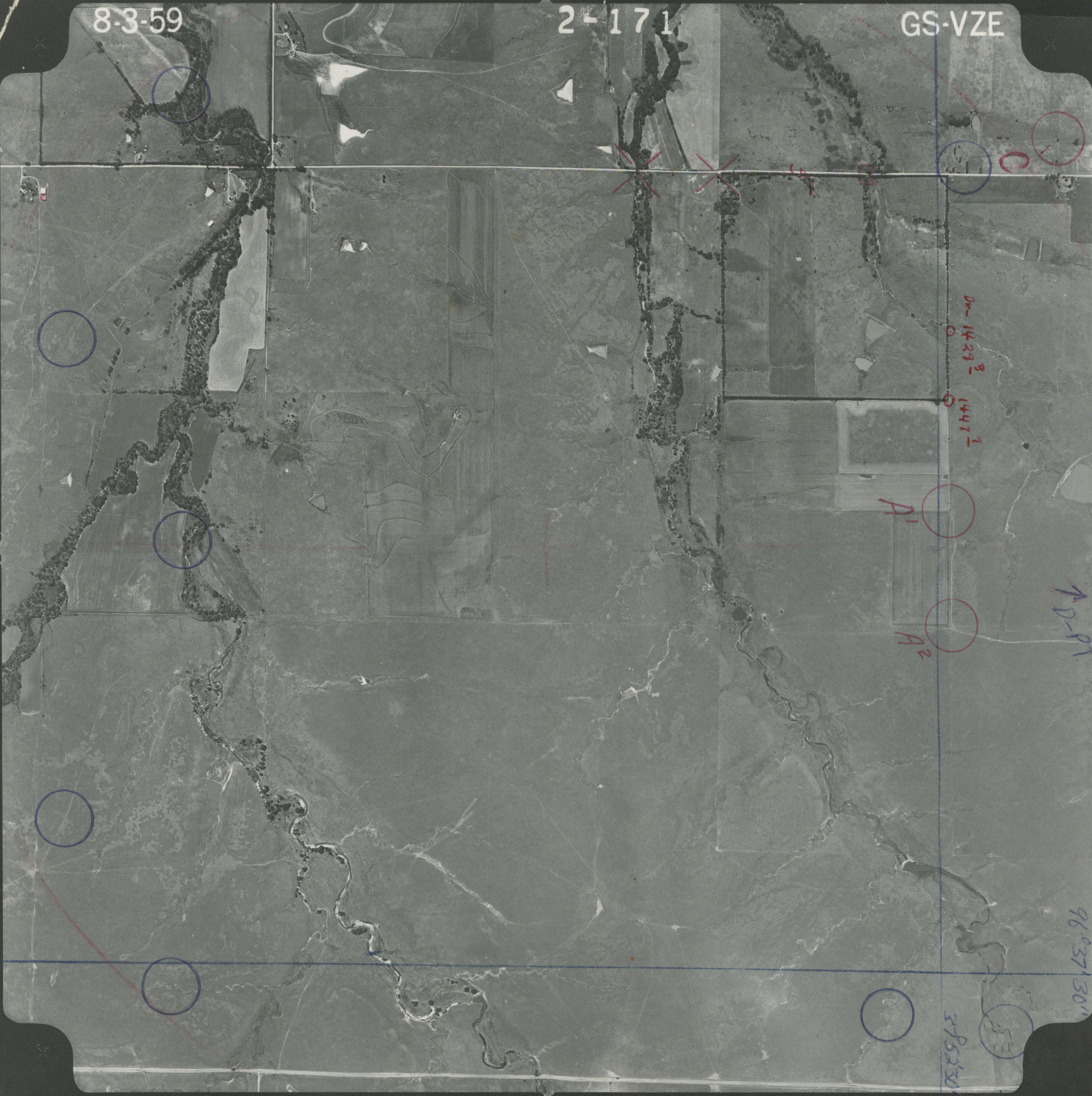
8-3-59
2-171
GS-VZE
C
A1
A2
D-P1
96°37'30"