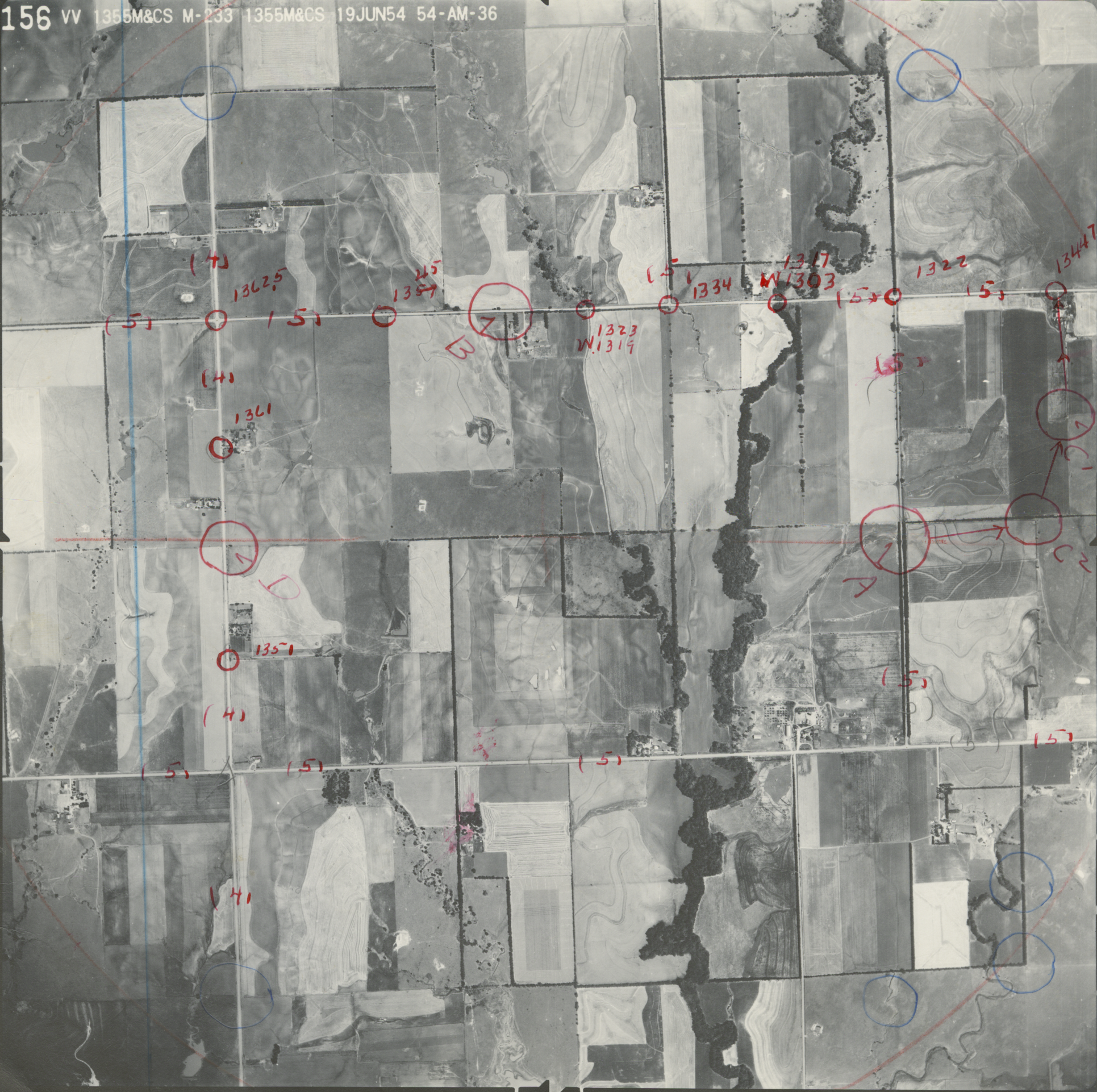
156 VV 1355M&CS M-233 1355M&CS 19JUN54 54-AM-36
(4)
1362.5
(5)
(5)
1357
(5)
1323
W1319
(5)
1334
1317
W1303
(5)
1322
(5)
1344
(4)
1361
(5)
1351
(4)
(5)
(5)
(5)
(5)
(5)
(4)
B
D
A
C1
C2