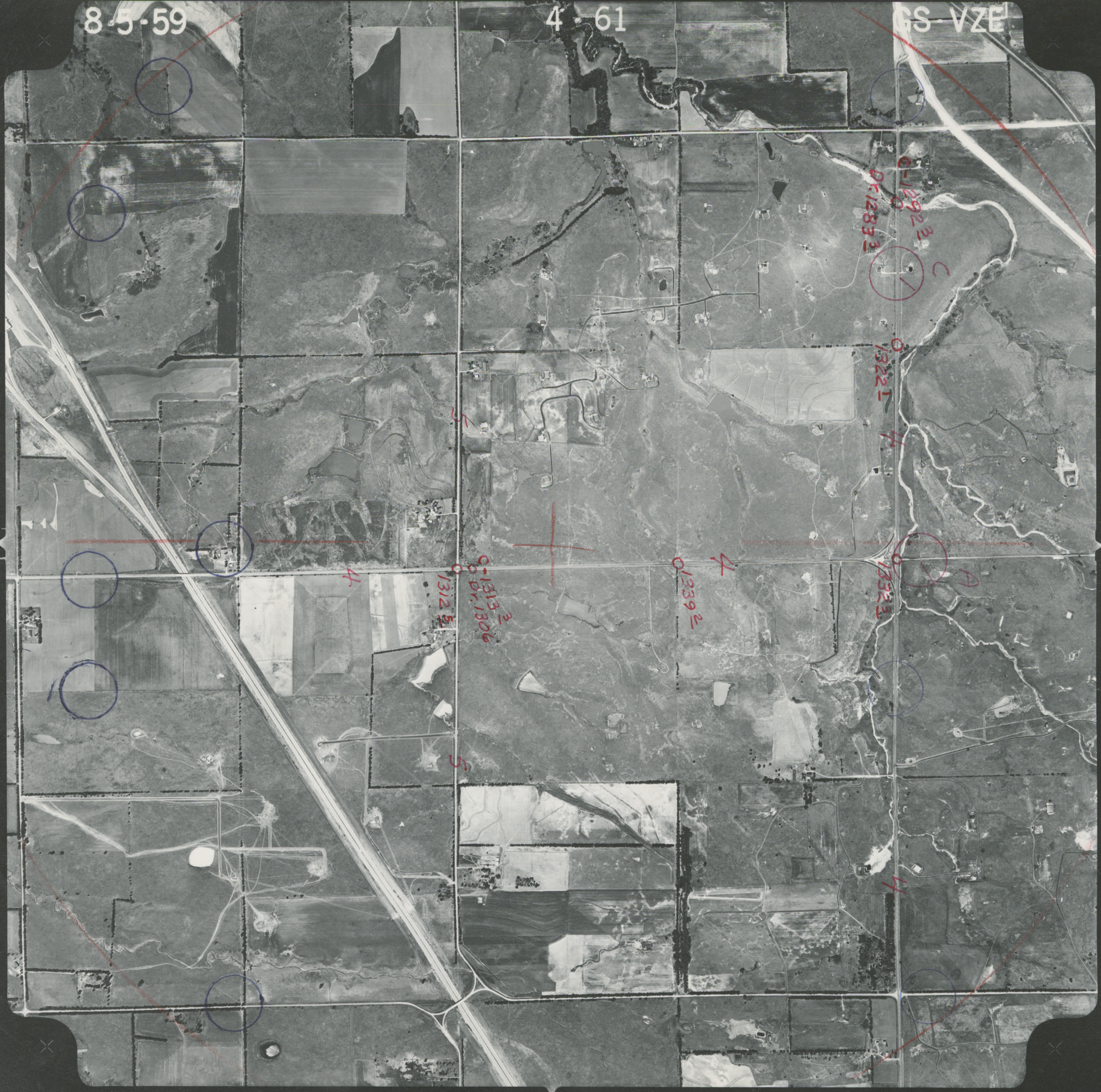
8-5-59
4-61
GS-VZE
C
A
4
5