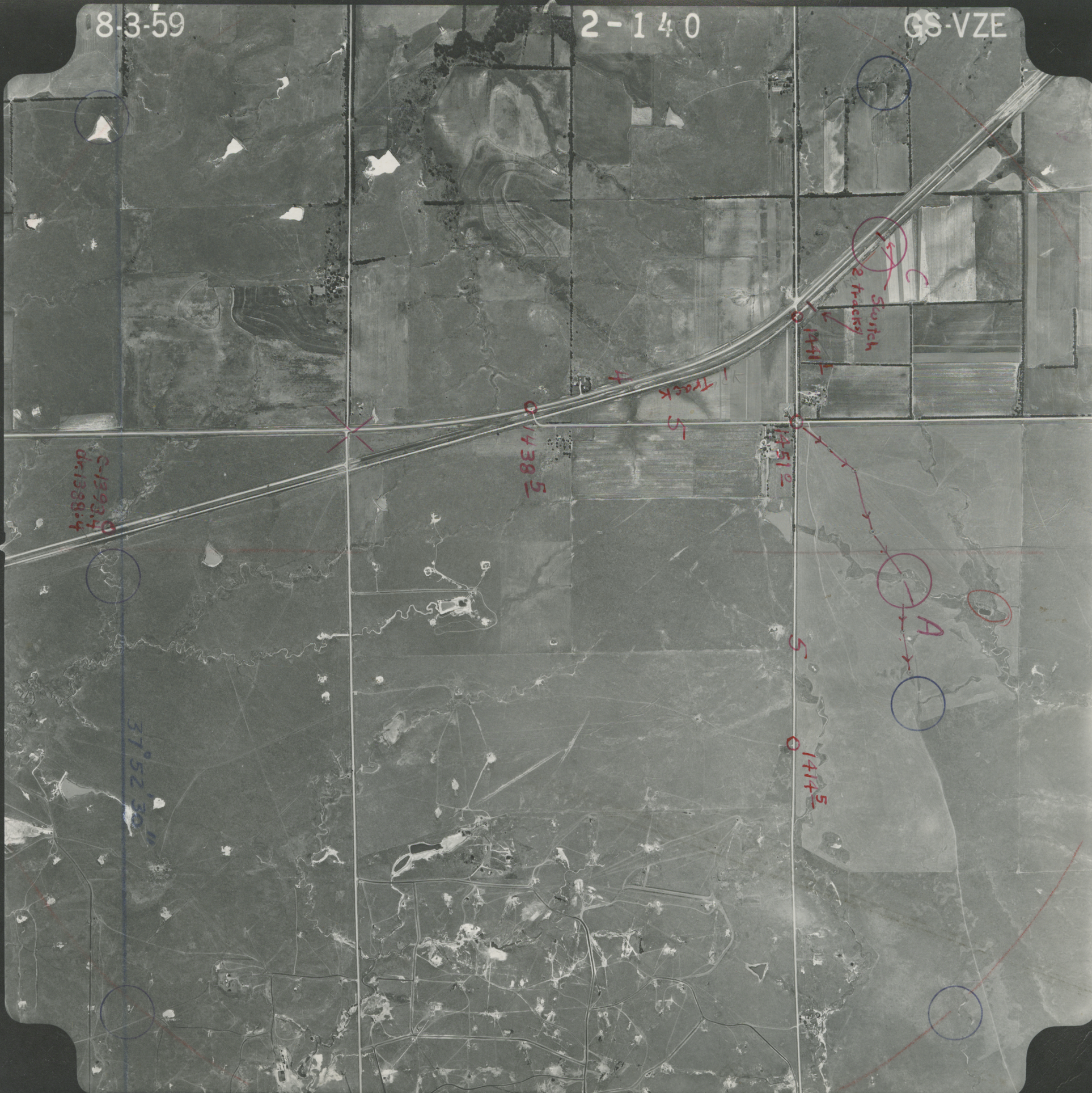
8-3-59
2-140
GS-VZE
C
Switch
2 tracks
1441
Track
4
5
1438
1451
A
5
1414
37°52'30"