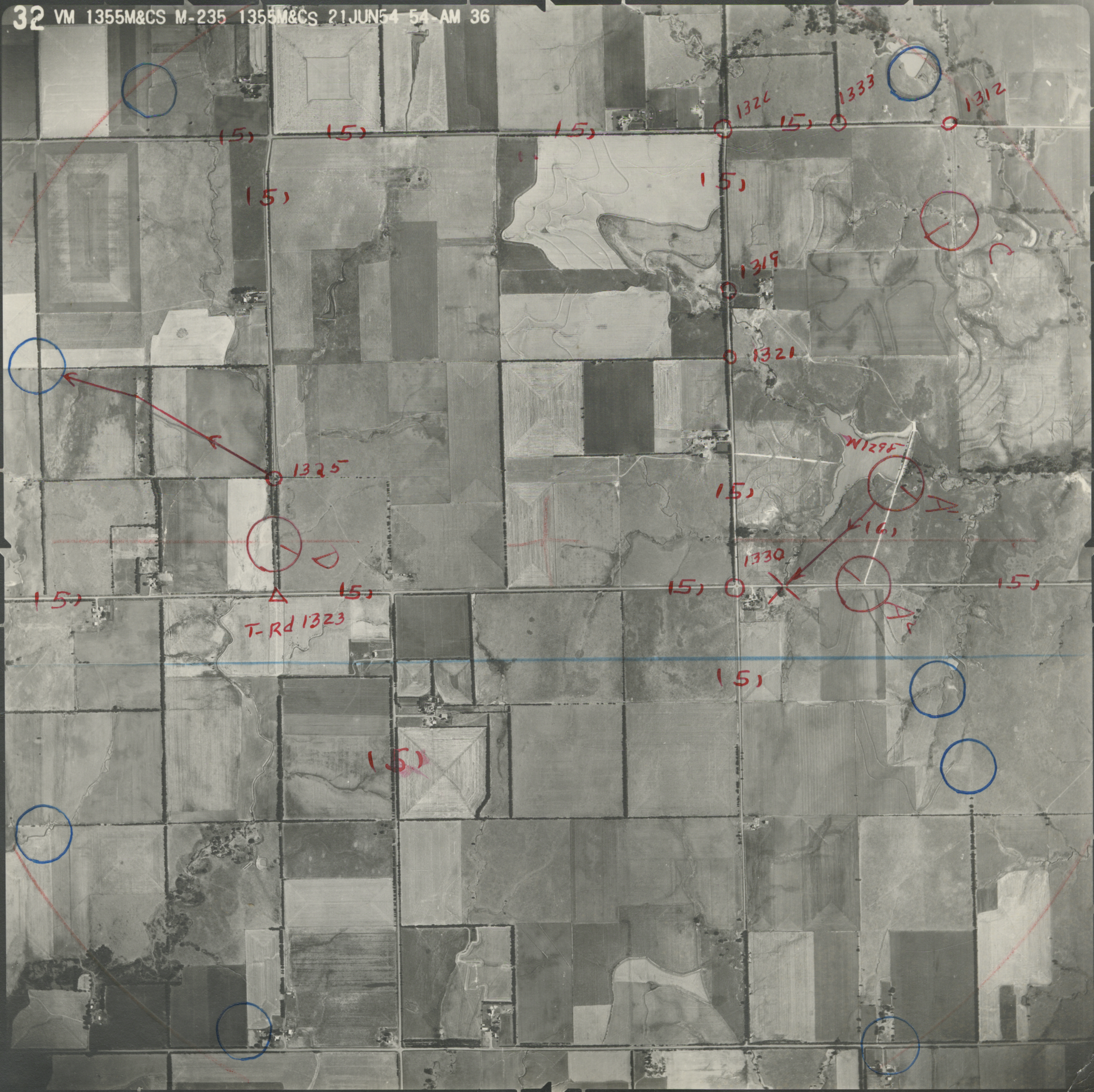
32 VM 1355M&CS M-235 1355M&CS 21JUN54 54-AM 36
1326
1333
1312
1319
1321
1325
W1298
1330
T-Rd 1323
(5)
(6)
A
C
D