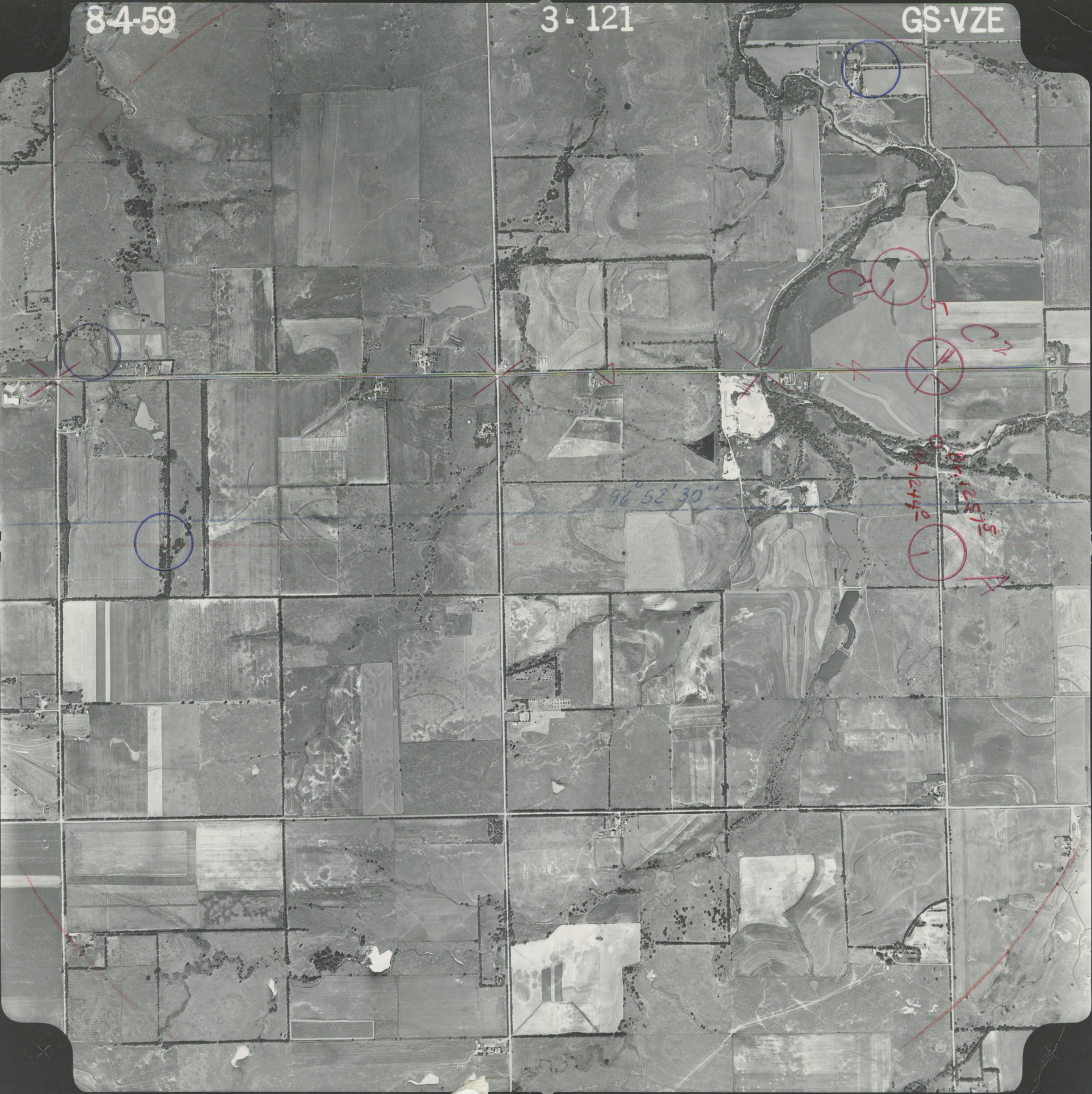
8-4-59
3 - 121
GS-VZE
96° 52' 30"