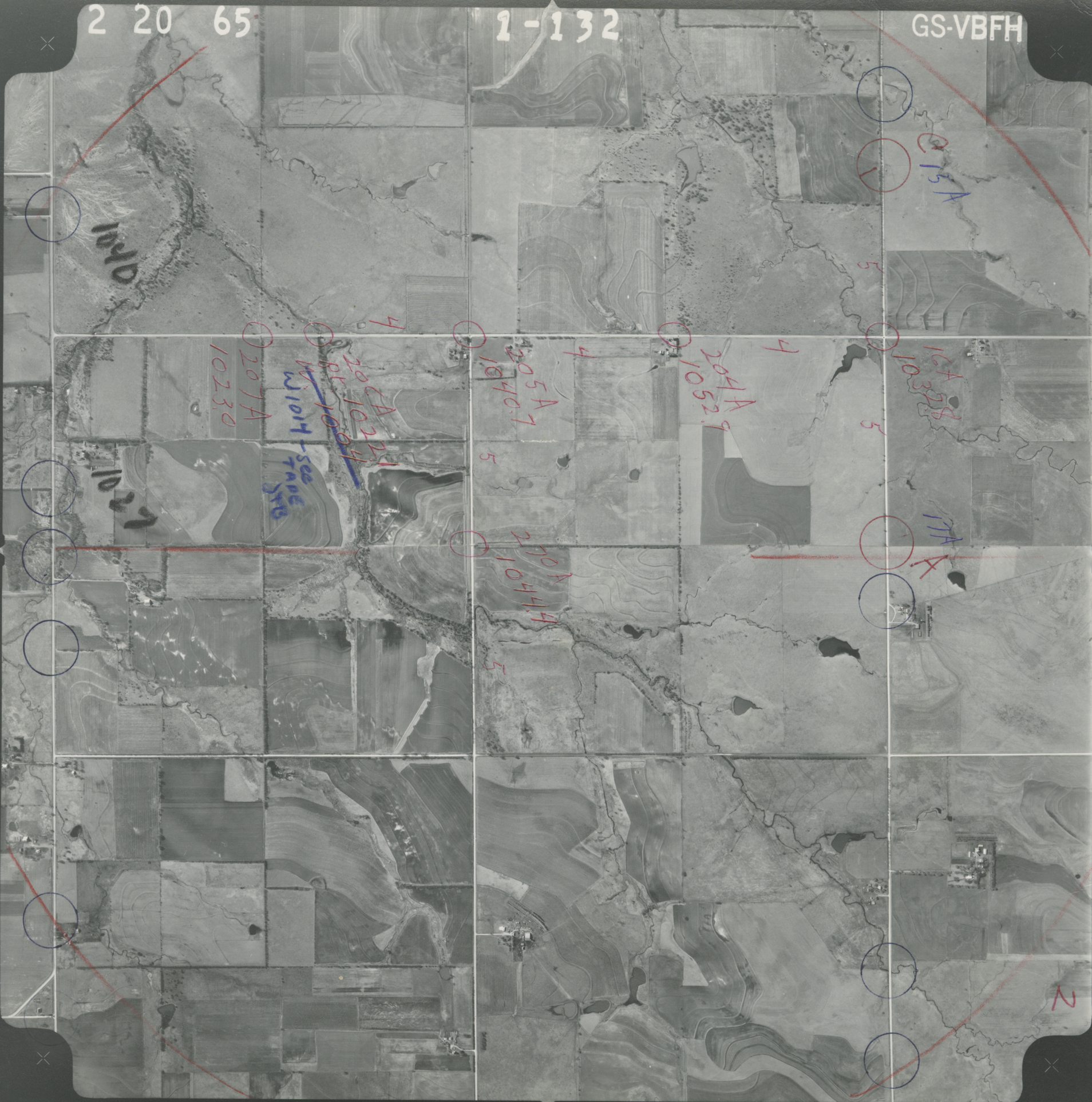
2 20 65
1-132
GS-VBFH
1040
1027
207A
1023.0
205A
1040.7
204A
1052.9
270A
1044.4
17A
A
N