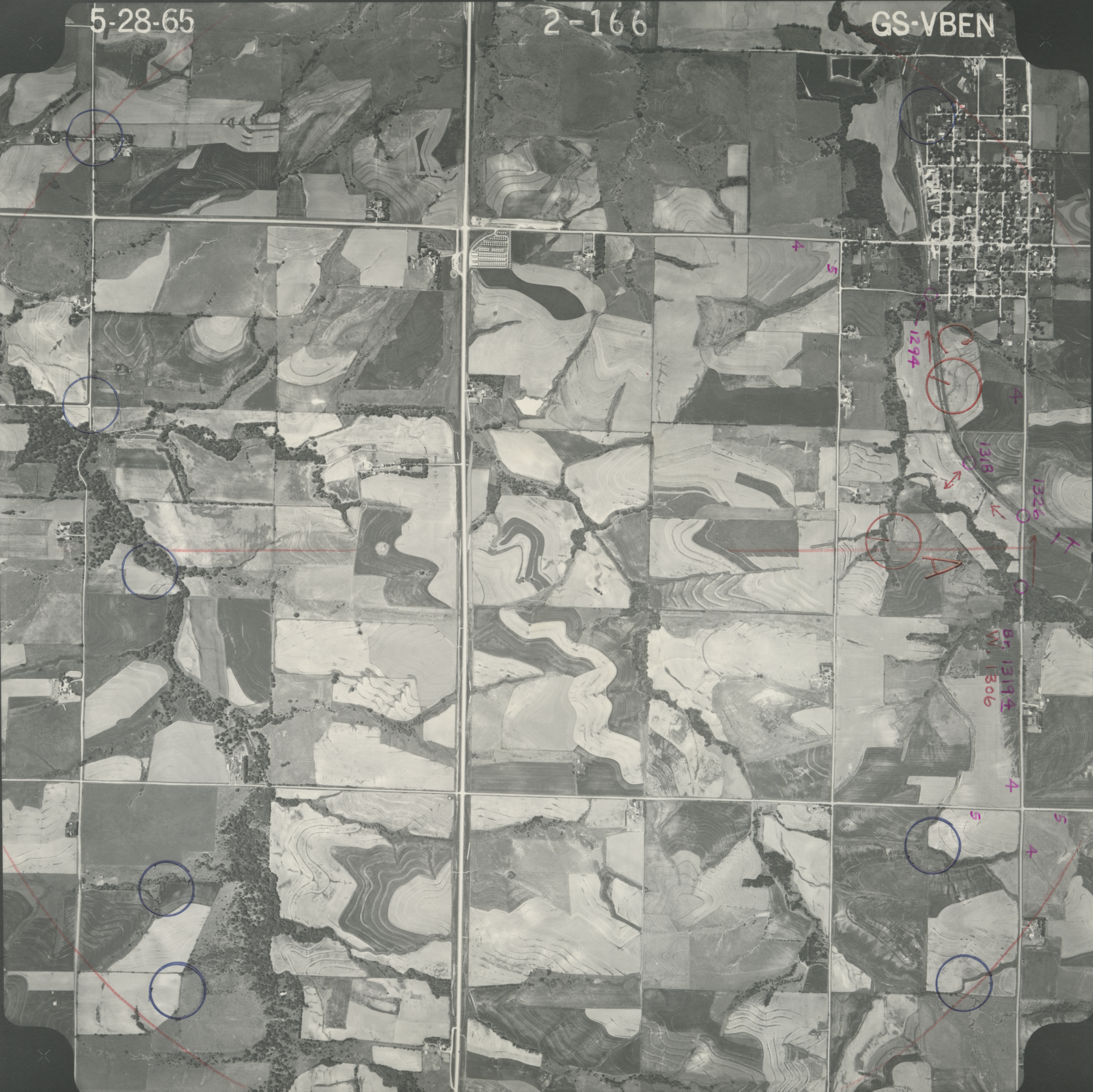
5-28-65
2-166
GS-VBEN
1294
1318
1326
Br. 13194
W. 1306