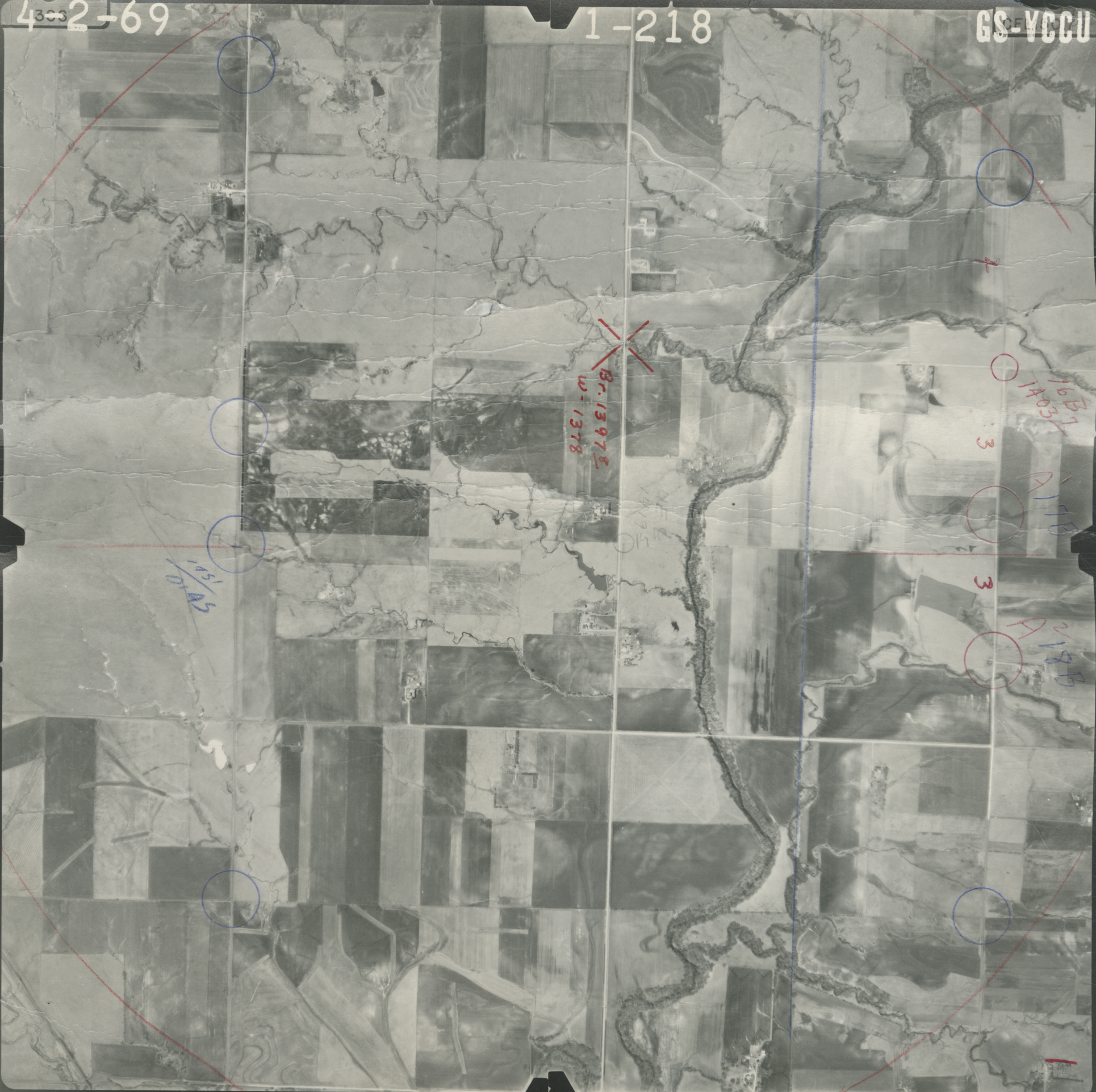
4-2-69
1-218
GS-YCCU
Br. 13978
W-1378
16B7
14037
3
3