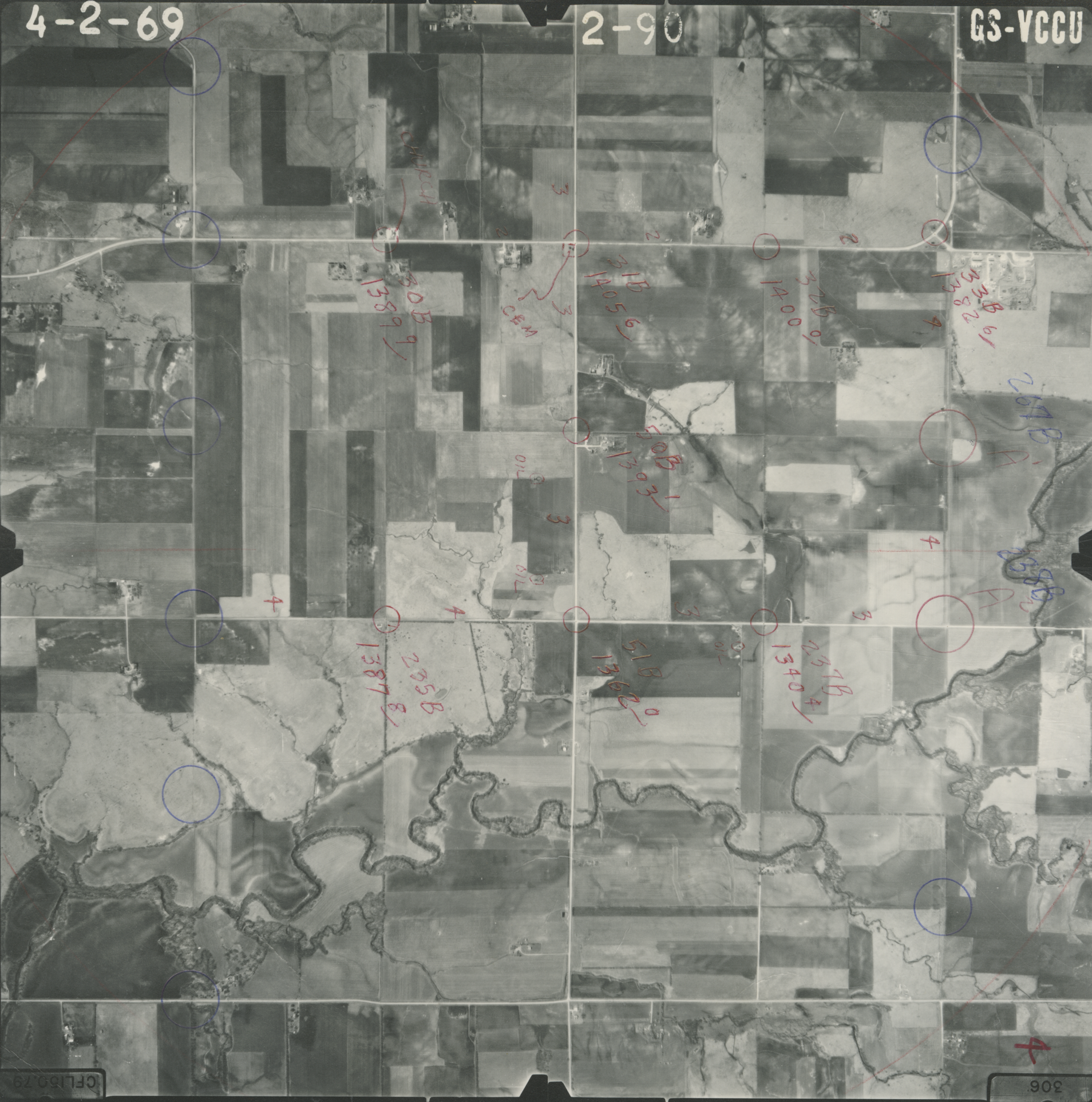
4-2-69
2-90
GS-VCCU
CFL150.79
306