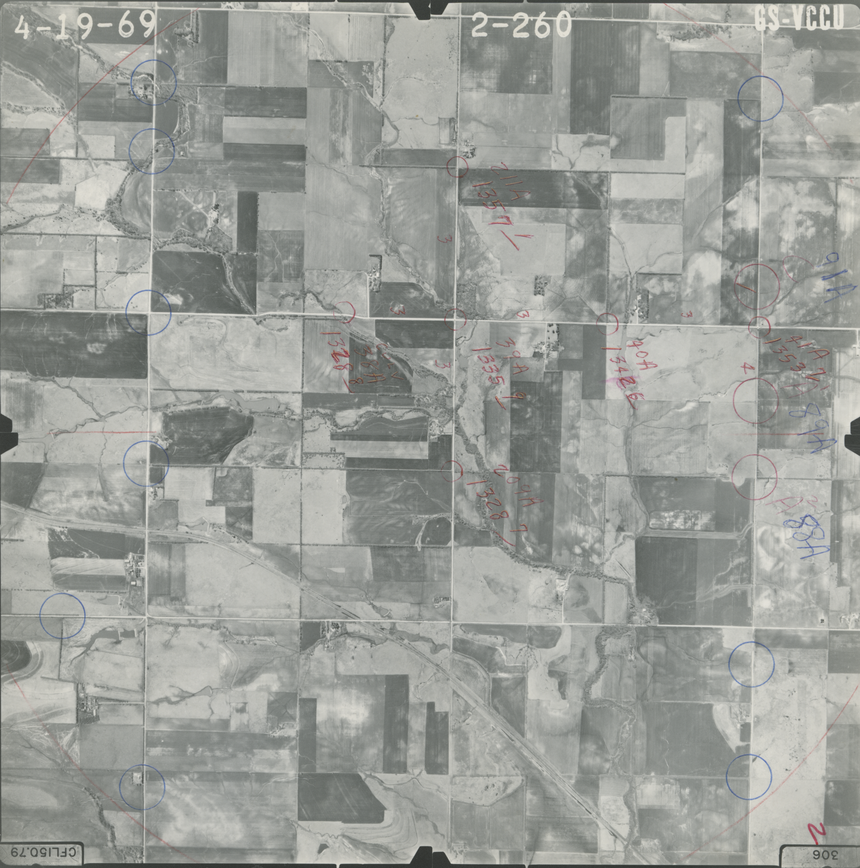
4-19-69
2-260
GS-VCCU
CFL150.79
306