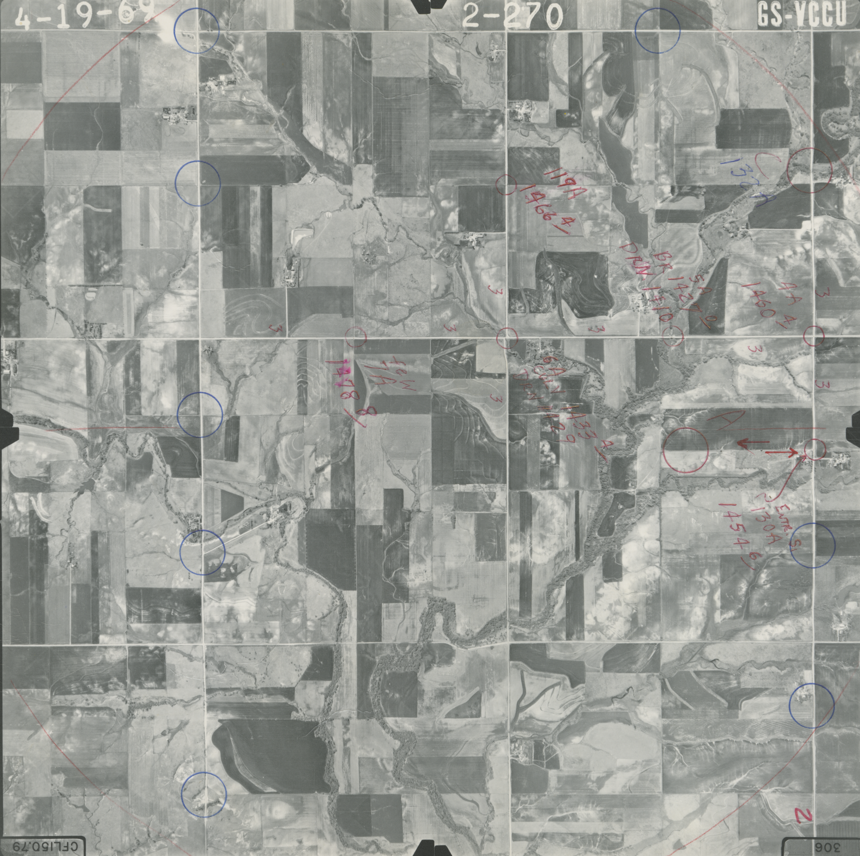
4-19-69
2-270
GS-VCCU