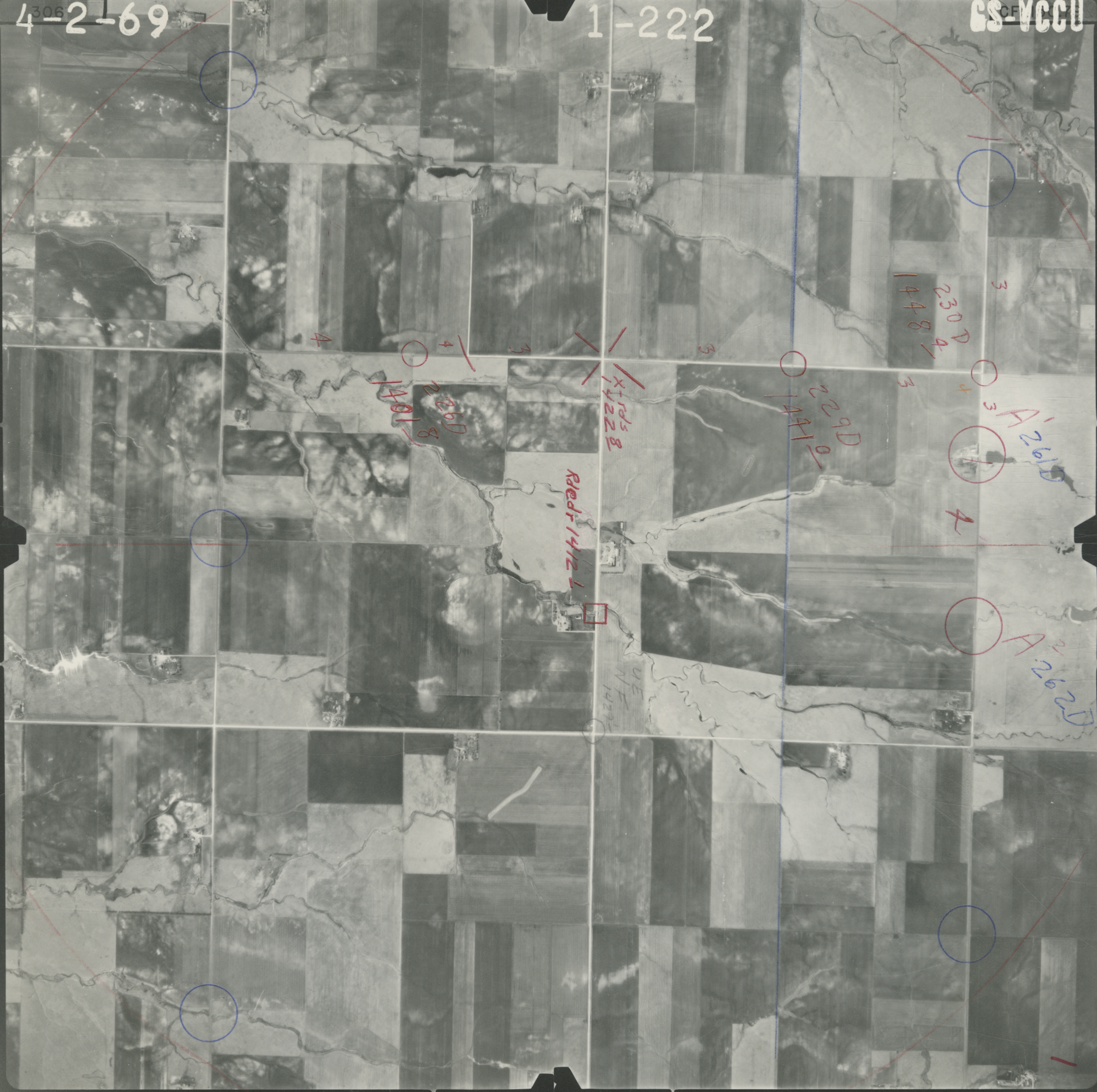
4-2-69
1-222
GS-VCCU
230D
1448
229D
1441
A'261D
A'262D
Rdedr 1412
x-rds
1422
226D
1401