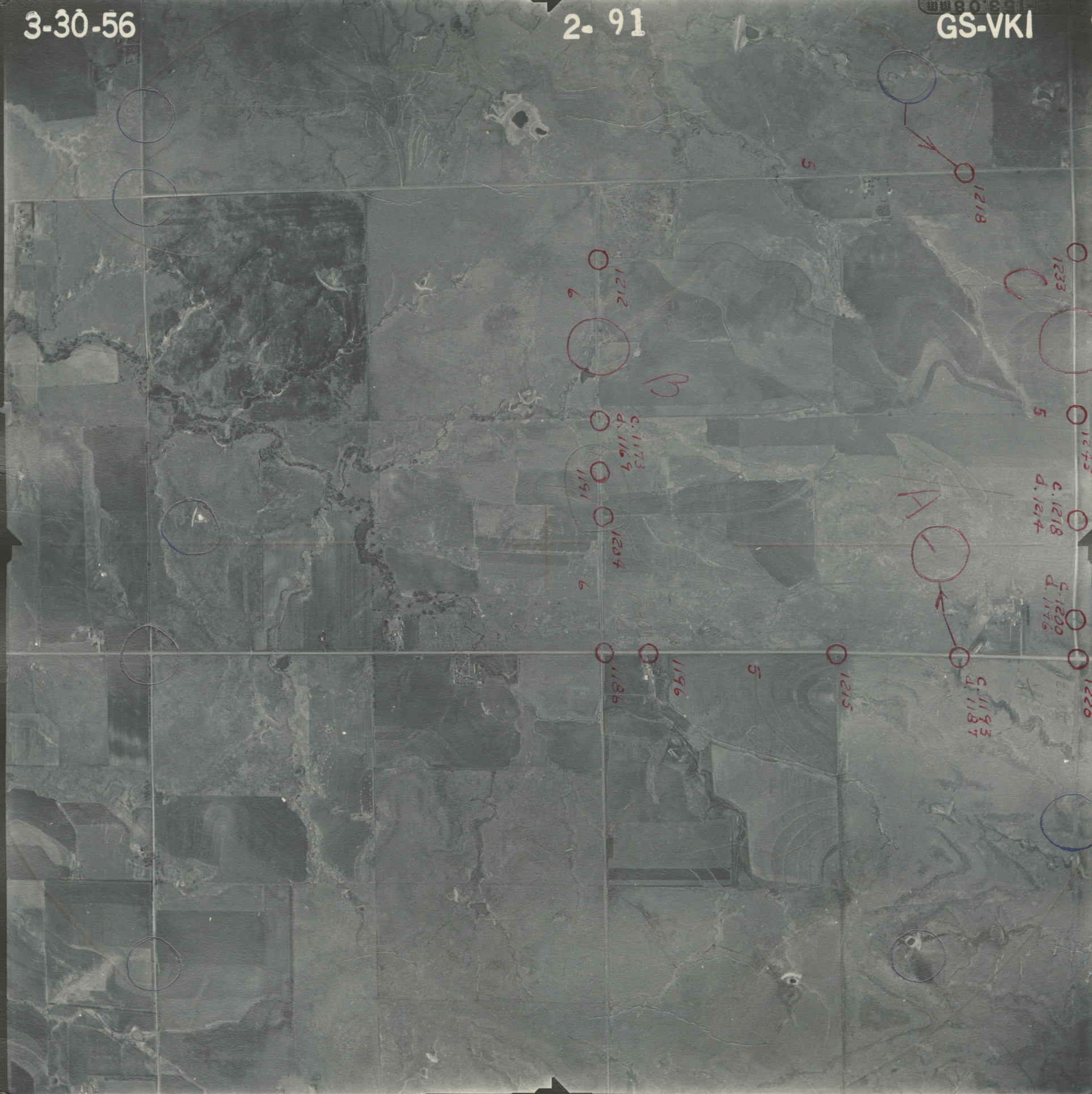
3-30-56
2- 91
GS-VKI
1218
1233
1212
B
c.1173
d.1169
1191
1204
A
c.1218
d.1214
c.1200
d.1196
1186
1196
1215
c.1193
d.1187
1220