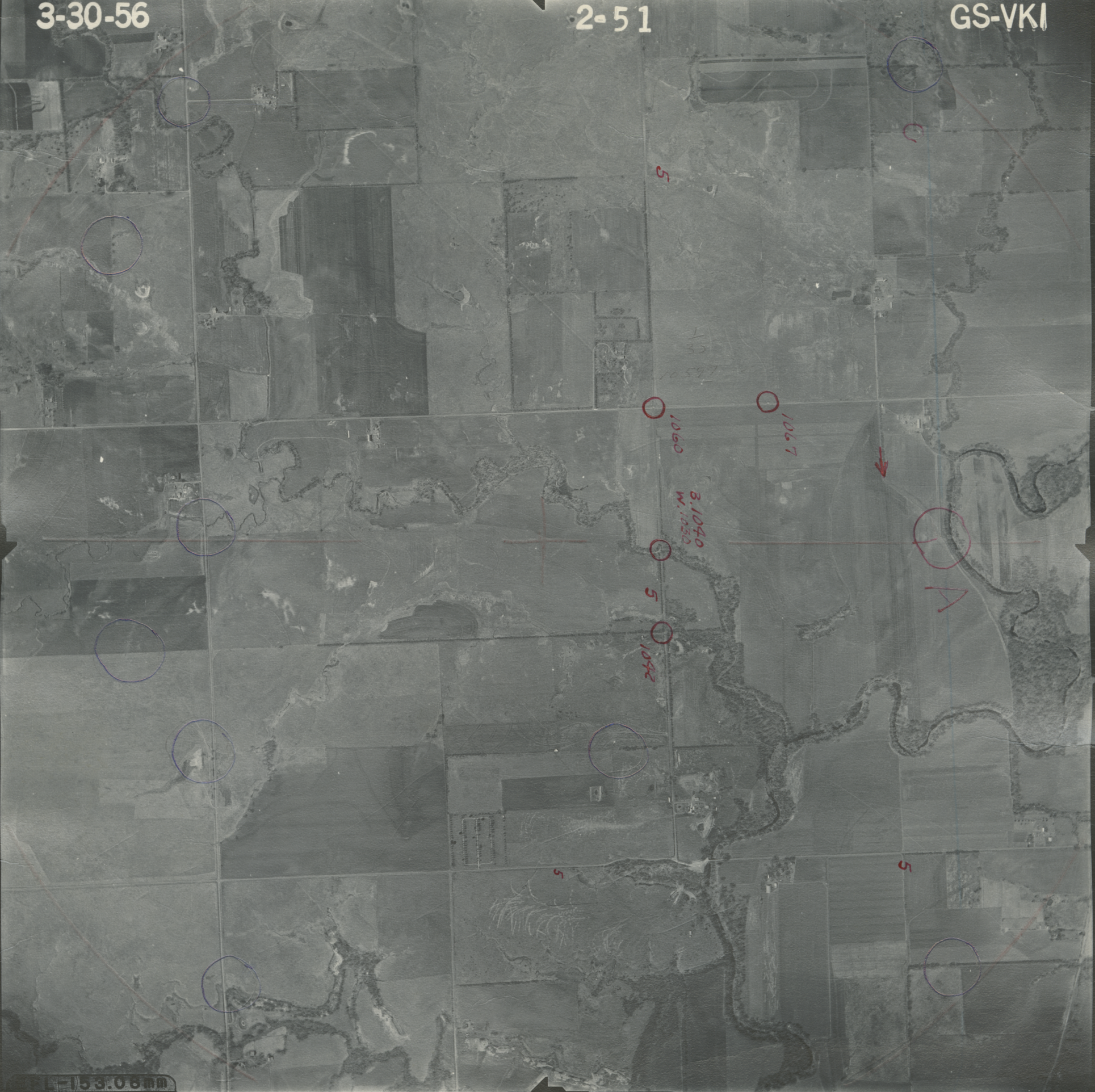
3-30-56
2-51
GS-VKI
1060
1067
3.1040
W.1030
1042
5
5
5
5
L-153.08mm