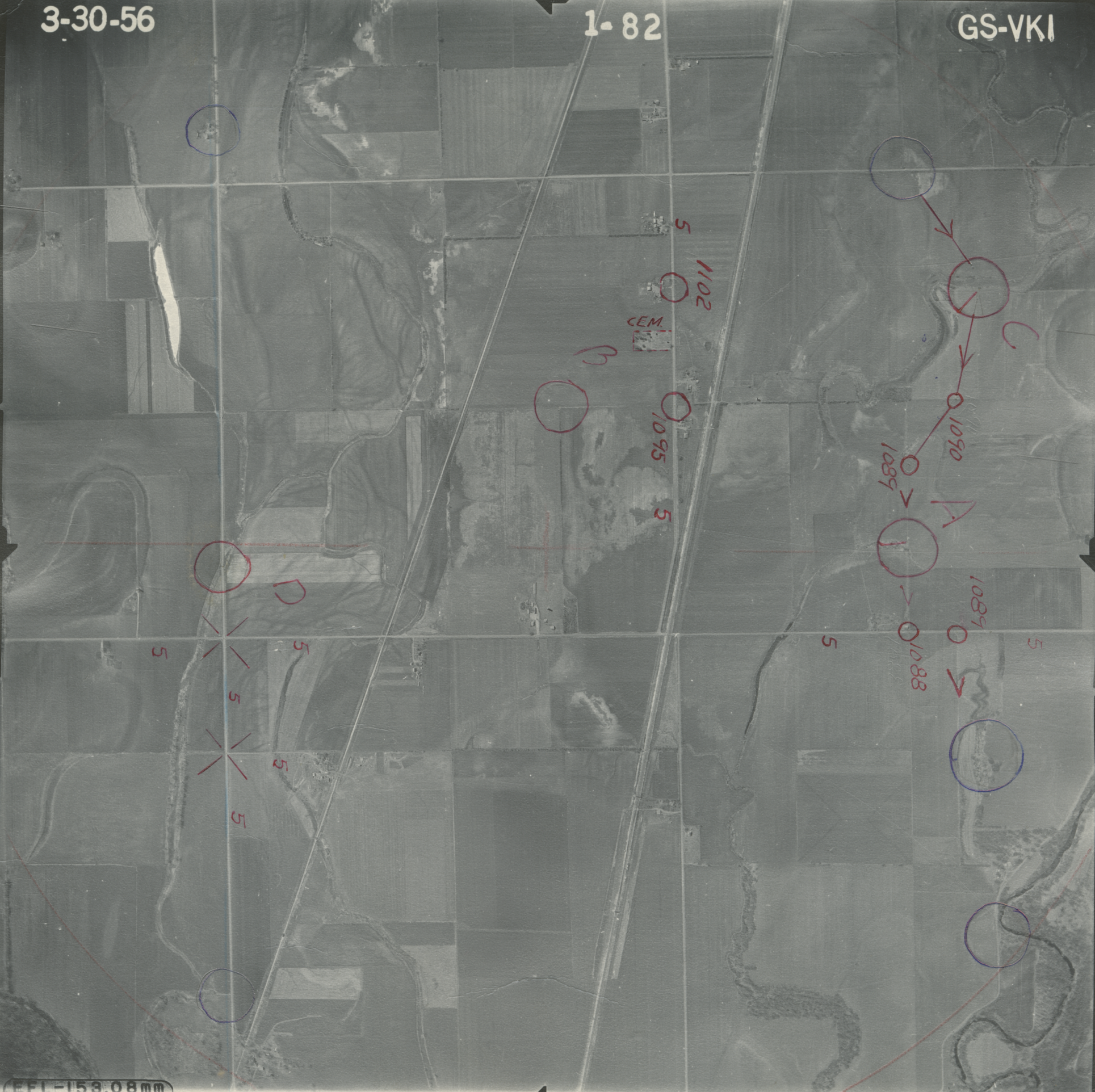
3-30-56
1-82
GS-VKI
CEM.
1102
1095
1090
1089
1088
1089
A
B
C
D
5
EFL-153.08mm