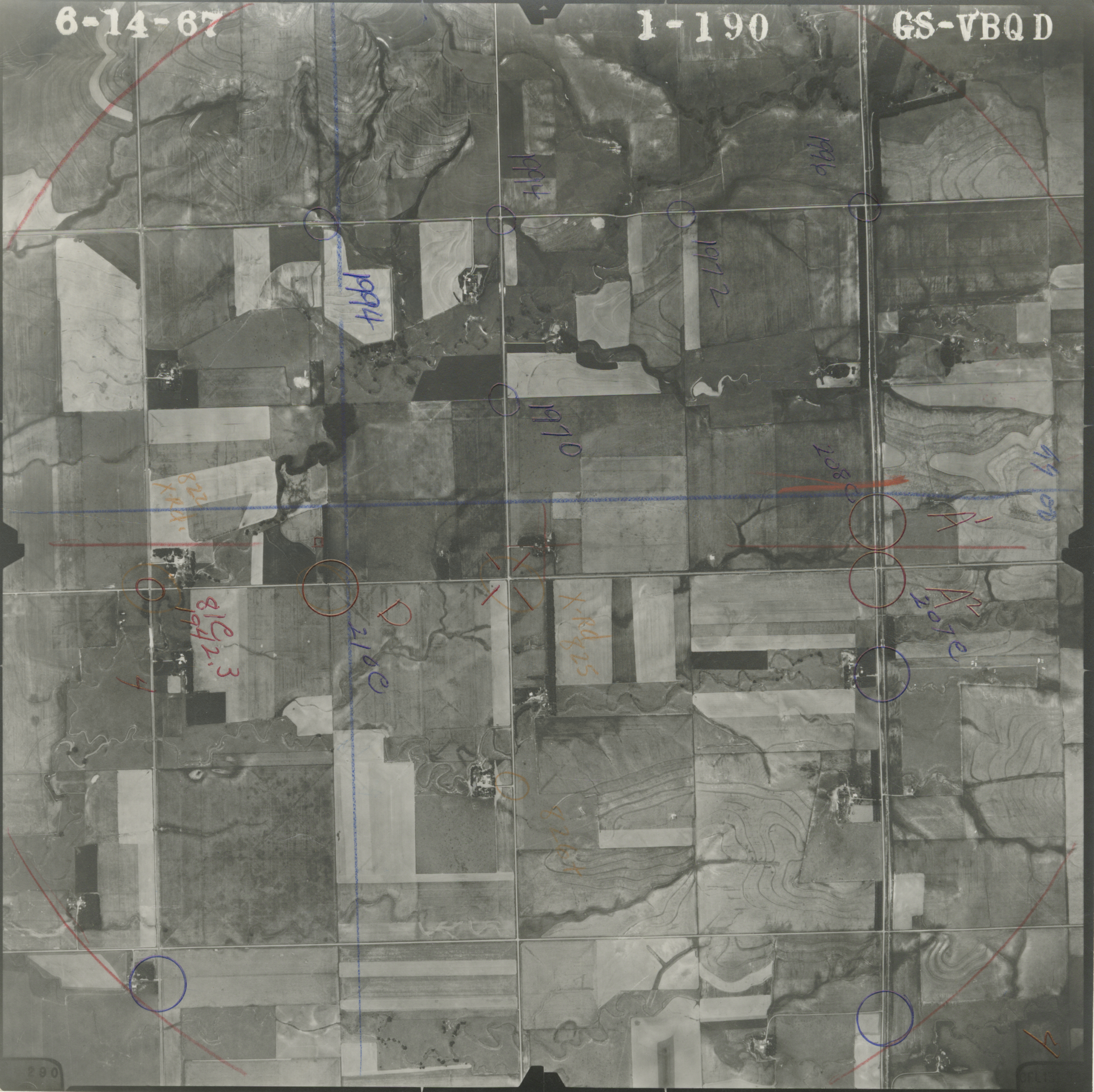
6-14-67
1-190
GS-VBQD
1994
1996
1972
1970
1994
208C
A'
A2
207C
D
210C
81C
1942.3
X-Rd
825
4
290