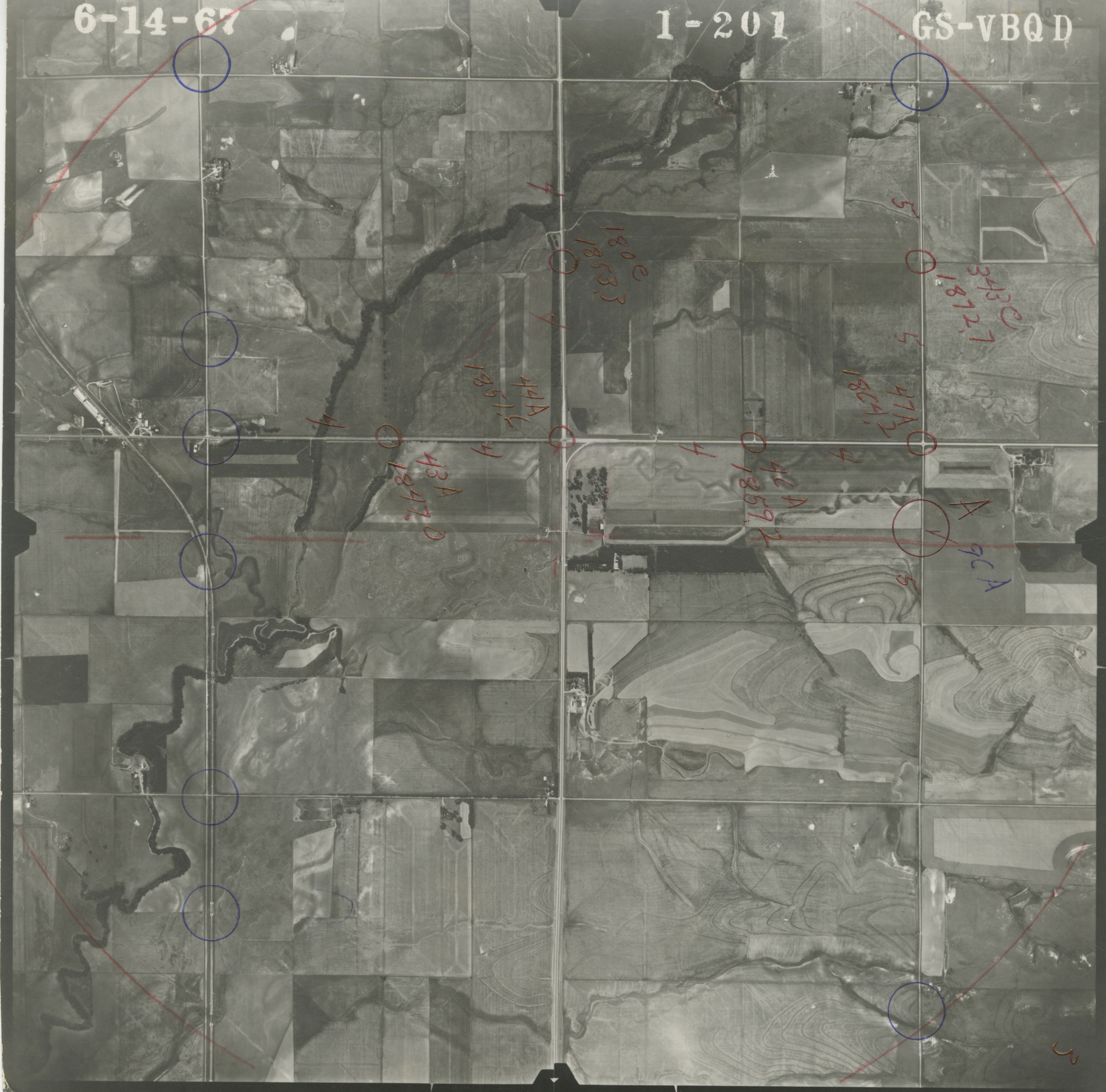
6-14-67
1-201
GS-VBQD
180C
1853.3
343C
1872.7
44A
1851.6
47A
1864.2
43A
1847.0
42A
1859.2
A
9CA