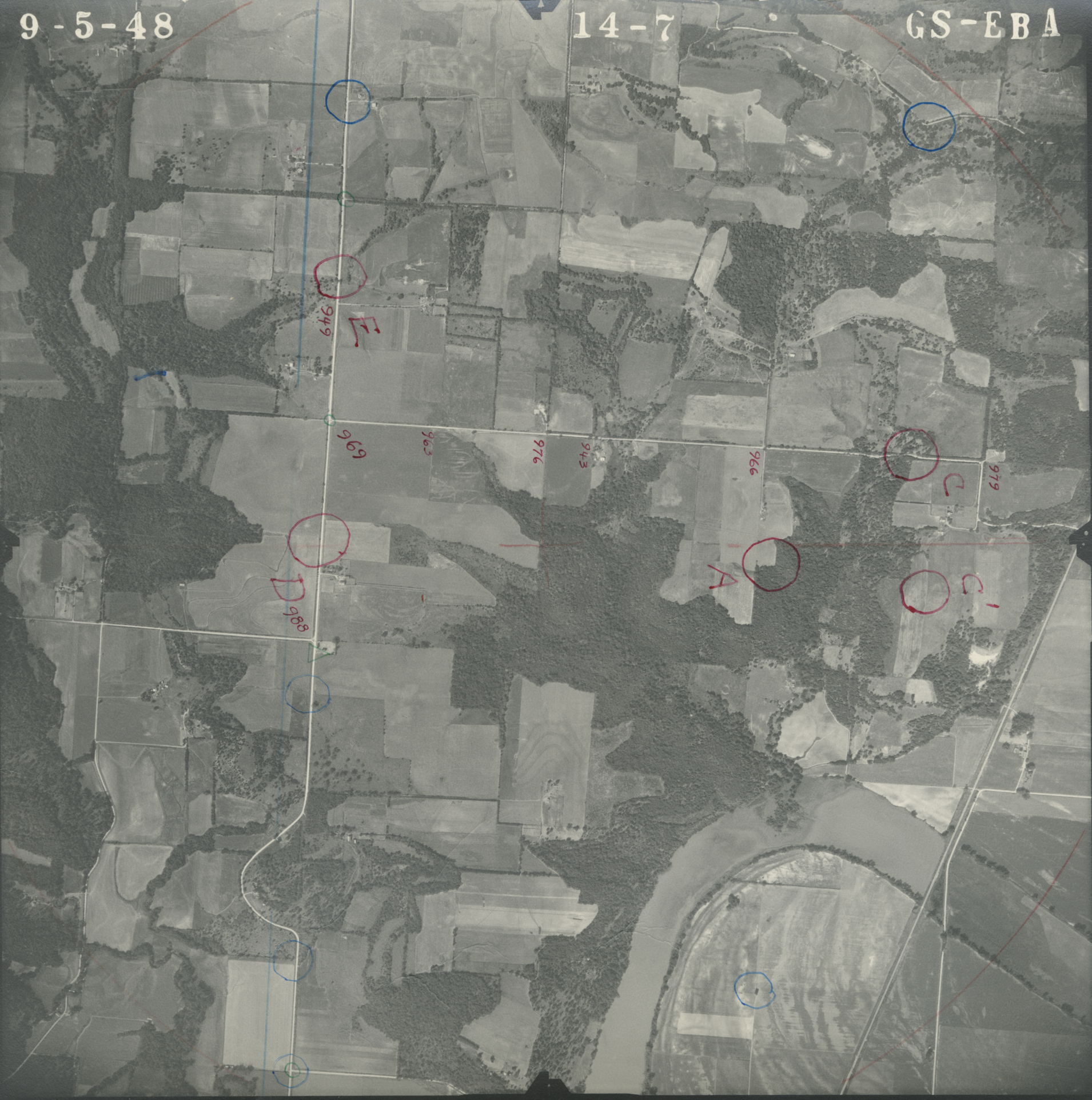
9-5-48
14-7
GS-EBA
E
949
969
963
976
943
966
C
979
A
C'
D
988