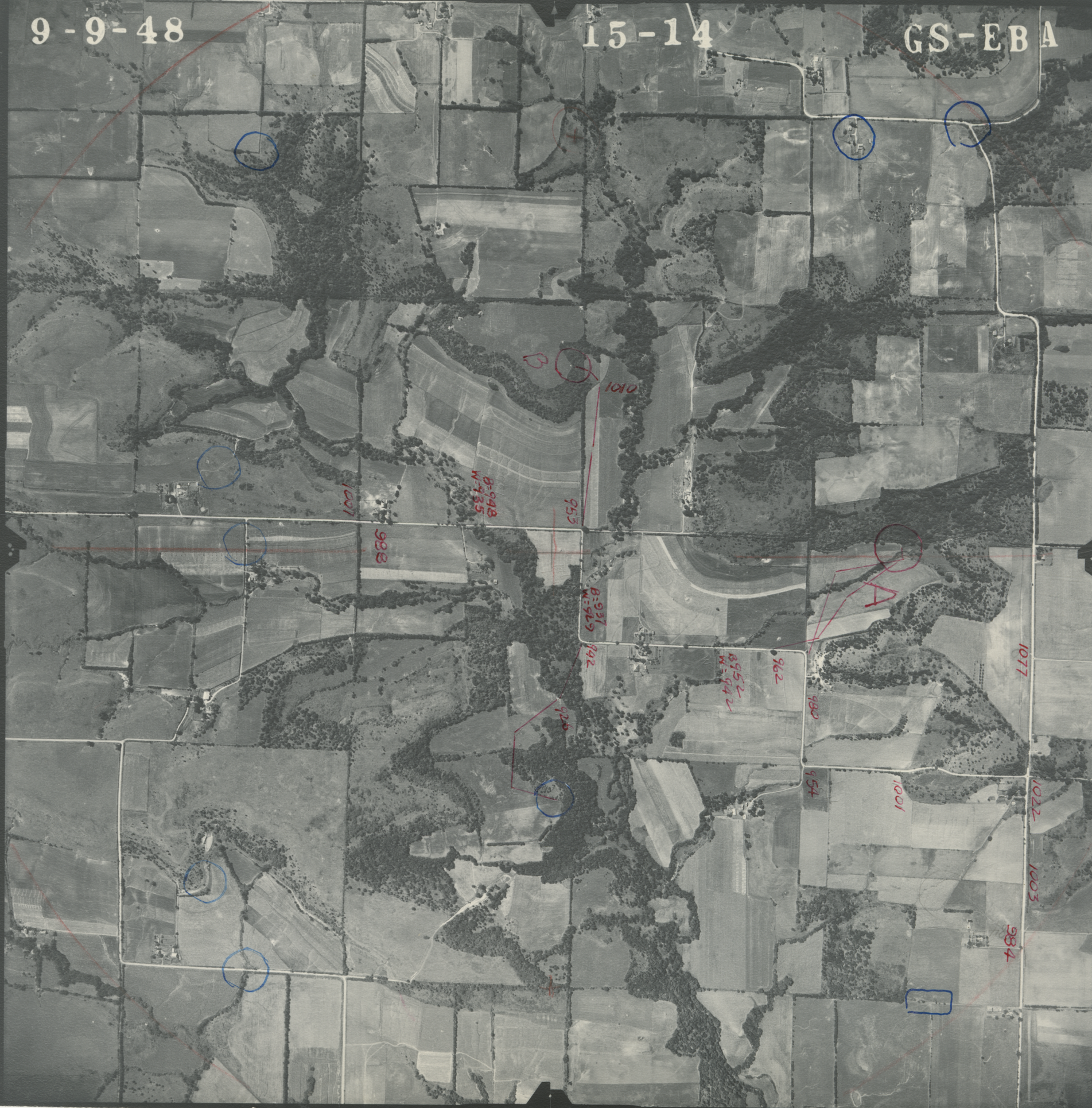
9-9-48
15-14
GS-EBA
B
1010
B=948
W=935
953
1007
988
B=937
W=929
942
B952
W=942
962
980
1077
954
1001
1022
1003
984