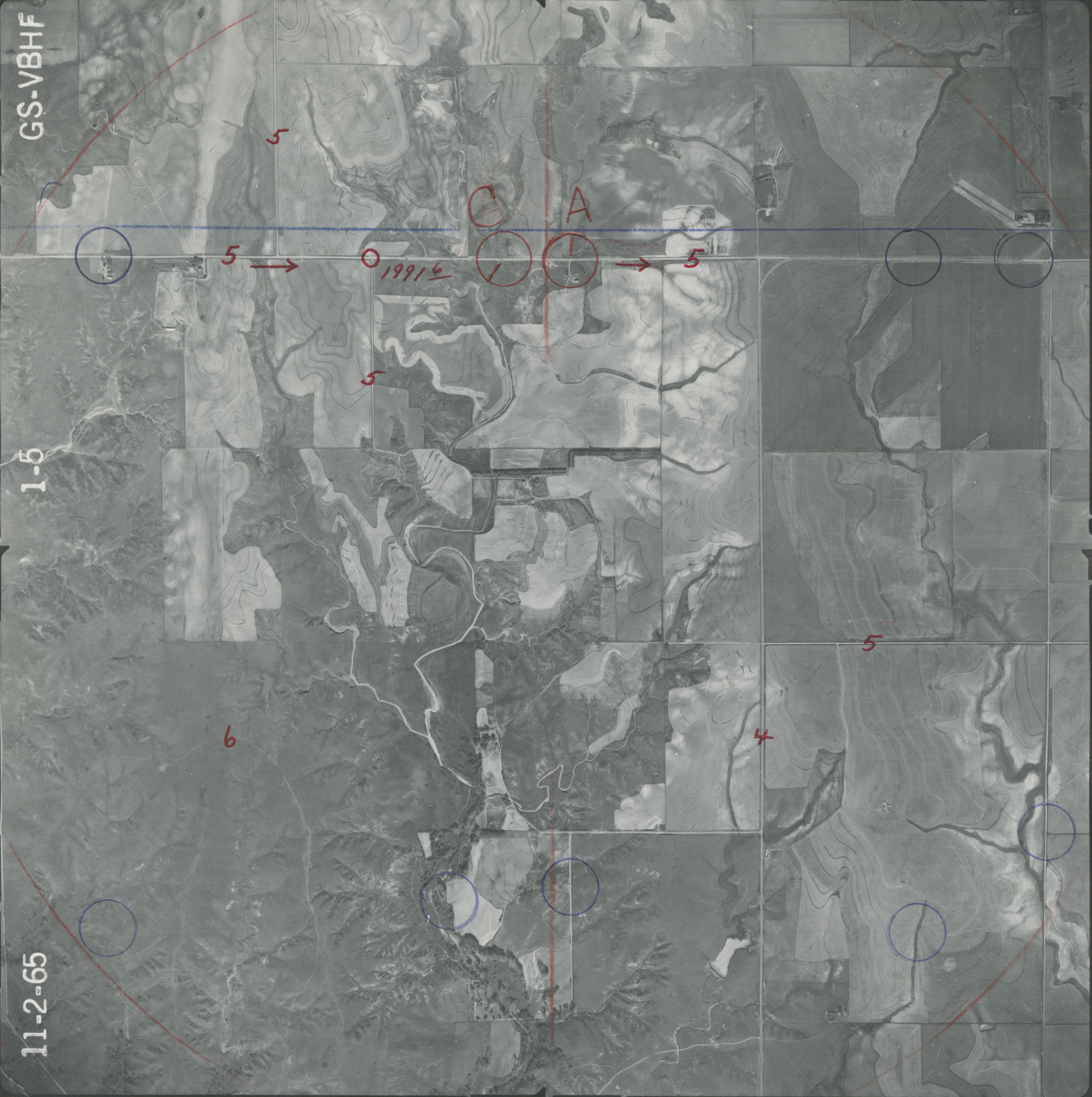
GS-VBHF
1-5
11-2-65
5
C
A
5
1991 6
5
5
5
6
4