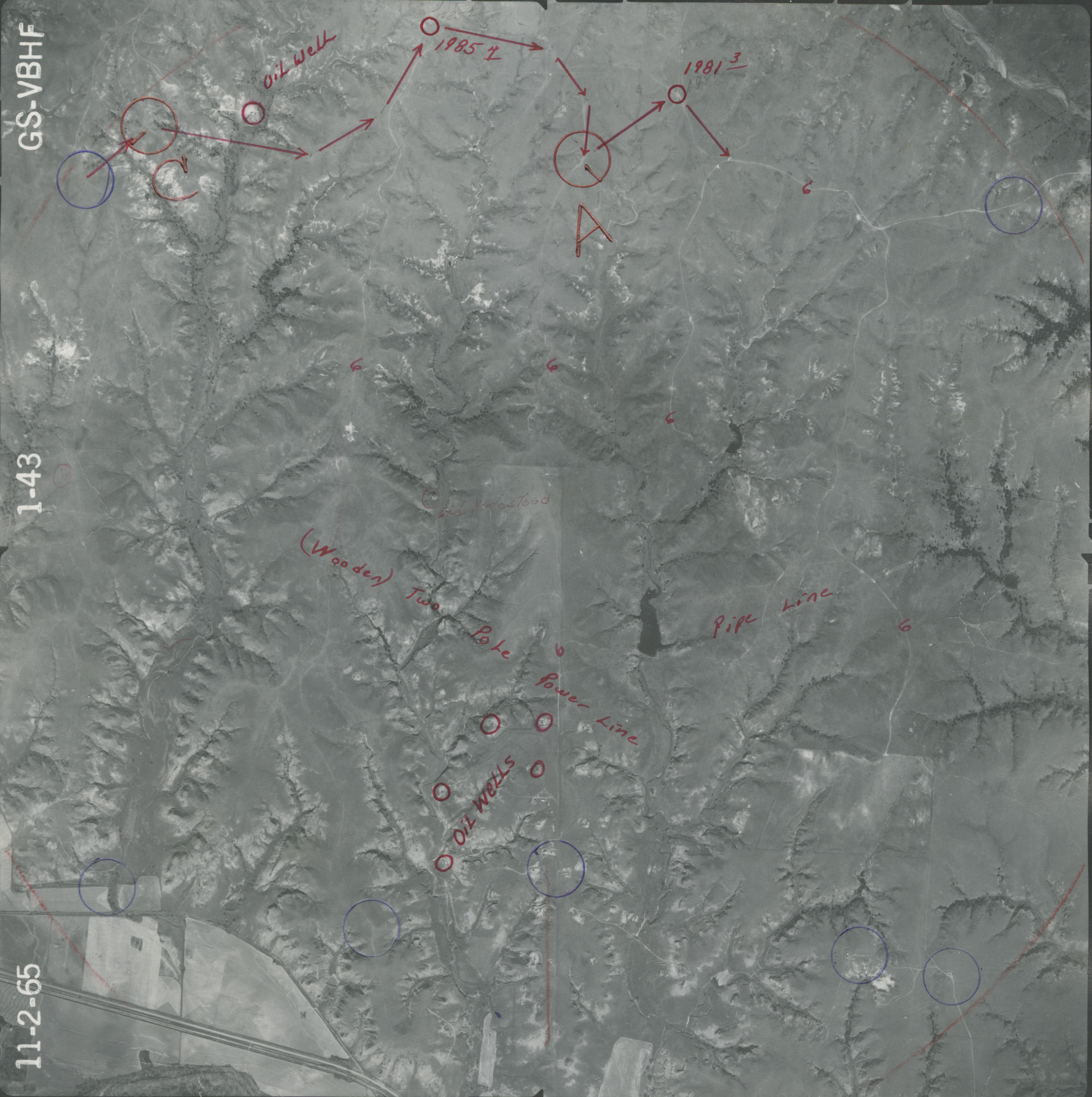
GS-VBHF
1-43
11-2-65
Oil Well
1985 4
1981 3
C
A
6
6
6
6
6
(Wooden) Two Pole Power Line
Pipe Line
Oil Wells